

With Love  
from  
The Second City



**Welcome to the MAC!** Our entire staff is thrilled to have you here and we are grateful that you have chosen to invest your time in live entertainment and world-class culture in our community. We want to offer you a space to unwind and enjoy an evening filled with laughter, music, dance, or theatre. Our aim is to provide you with unique and inspiring opportunities to engage more deeply with the arts. Join us for a complimentary pre-show MAC Chat or Q&A following specific performances. Our arts center, located in a community college, offers over 60 student productions supported by professional lighting, sound, and costumes. These can be enjoyed at affordable costs, or you can attend our FREE programs like Music Friday at Noon and our free International Global Film series, Global Flicks in February. We hope to exceed your expectations with excellent service and special pre and post-show engagement opportunities. These will help you connect with the artists and art forms more deeply. While you are here, don't forget to visit the Cleve Carney Museum of Art in the lobby to experience cutting-edge contemporary art. You can also enjoy our full-service concession area and gift shop.

After your visit, please stay connected with us by joining us on Facebook (AtTheMAC) or subscribing to our e-newsletter to find out about added shows, events, and special offers ([www.AtTheMAC.org](http://www.AtTheMAC.org)). We challenge you to try something new at the MAC and expand your cultural palate. Come see the New Philharmonic Orchestra or a Buffalo Theater Ensemble Play. Or join us this summer for the Lakeside Summer Series. We are grateful for your presence here and we want to ensure that your visit is enjoyable. If you need anything, please don't hesitate to ask any of the staff and we will do our best to accommodate you.

We hope you have a wonderful time and look forward to entertaining you.

Enjoy the show!

Diana Martinez  
Director, McAninch Arts Center

McAninch Arts Center  
at College of DuPage  
presents



**CAST**

George Elrod

Chas Lilly

Cat Savage

Annie Sullivan

Max Thomas

Adisa Williams

Jeff Griggs – Director

Michael Oldham – Music Director

Rebecca Gilman – Stage Manager

The McAninch Arts Center acknowledges support from  
the Illinois Arts Council Agency.



Saturday, Feb. 10, 2024, 5 & 8 p.m.  
Belushi Performance Hall

## PROFILES



A native Arkansan, **GEORGE ELROD** wrote and performed in Second City's first original LGBTQ sketch revue, *Salute to Pride: Not Safe for Werk*. TV credit includes HBO's *Somebody Somewhere*. Other Chicago sketch/improv comedy credits include *Trigger Happy* (Annoyance Theatre), *Deck the Hallmark* (Second City), and *Let's Make it Perfectly Queer* (Second City). Elrod is an alumni of DePaul University, and represented by Grossman & Jack Talent. Thank you to Mom, Dad, Justin, & Comet for their love and support! Follow him on Twitter & Instagram: @XoGossipGeorge



**CHAS LILLY** (he/him) is a Chicago-based writer, performer, and improviser from the Commonwealth of Kentucky. He regularly performs with “fair dinkum” at CiC theater and the Chicago improv darlings “Randy.” He recently produced the album *Us Who Know* for Chicago folk band The Q's.

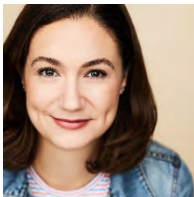

**CAT SAVAGE** (she/her) is delighted to perform with The Second City! A Massachusetts native, she moved to Chicago after graduating from Brown University. She is a proud graduate of The Second City Training Center's Conservatory and Severn Darden Graduate Program, as well as iO's training program. She has performed all over Chicago, mostly at Second City, iO, and The Annoyance. Big thanks to her dog Scoops for believing in her! Follow her on twitter @catharinesavage or instagram @cath.sav

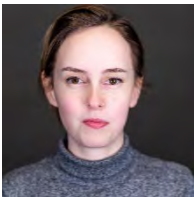

**ANNIE SULLIVAN** is a writer, performer, and all-around sweetheart originally from Kansas City and an alum of Columbia College Chicago. She is currently an understudy for The Second City National Touring Company. Additionally, she is a performer on the improv team Devil's Daughter and a cast member of The Annoyance's weekly sketch show, *HOLY F\*CK*. Follow her on Twitter @whitemystery95 or follow her on the streets of Logan Square.

## PROFILES



**MAX THOMAS** (he/him) is thrilled to be back at The Second City. Max is a 2018 Bob Curry alum. Chicago: *Othello* (Chicago Shakespeare Theater); *In the Blood* (Red Tape Theater); *Jitney* (Congo Square Theater); *Dutchmasters* (Jackalope Theater). Comedy: *Kenan Thompson Presents The Ultimate Comedy Experience*; *NBC Break Out Comedy Festival 2017-2019*; *2018 Bob Curry Fellow* (The Second City). Television: *Chicago P.D.*, *Hot Date*. Education: British American Drama Academy (B.A.D.A.) When he is not acting he is performing stand-up & spoken word improv with his team PREACH. He thanks family, friends, & James Baldwin for reminding him he is not alone.



**ADISA WILLIAMS** (she/her) is originally from both Boston and Kingston, Jamaica. (This cannot be further explained). She is currently a writer for YouTube News show: *Gay News* and actor/writer for web series *Bennie and Barbara*. She is currently in the 2020 Second City NBCUniversal Bob Curry Fellowship. When not on stage or behind a camera, you can catch her in the middle of a ring of Krispy Kreme doughnuts because she likes being surrounded by greatness. Previous credits include: iO's House Sketch Team, iO's diOversity Scholars, ComedySportz Seattle Ensemble. Huge thank you to her Chicago family and friends. Follow @runoftheschmill on Instagram and @schmilliams on Twitter/TikTok

**JEFF GRIGGS** (Director) is the author of the book *Guru; My Days with Del Close*. He is a Director for the Second City National Touring Company and is a Professor of Theater, Filmmaking, and Screenwriting at DePaul University, Columbia College, and The Second City Film School. As a filmmaker, his recent films are *XYZ*, *Frosting*, *Margarinally Detained*, and the upcoming *The Mobley Test*.

**MICHAEL OLDHAM** (Musical Director, he/him) is a composer and pianist who weaves artwork, story, and imagination into his work. Whether experimenting with looping videos on Instagram as the “parts” of a piece that anyone can play (*Music In Segments* – 2018), utilizing repeating gif images of old silent films as inspiration for a twelve-movement work (*Music In Gifs* – 2019), translating great works of art into music (*Suggestion Box: Art* – 2020, *The Egon Schiele Pieces* – 2021),

## PROFILES

writing art songs, musical theater, pop songs, or commercial ad work, Oldham's thirst for unusual storytelling through music is never quenched.

**REBECCA GILMAN** (Stage Manager) divides her time between stage managing, directing, and acting. Since arriving in Chicago, she has stage managed the world premiere of *Malapert Love* with the Artistic Home (2023 Jeff Award for Best New Work) and has been working as a stage manager for The Second City and iO Theater. Rebecca received her BA in theatre from UAA in 2015. Directing credits include *Little Women: The Musical* (2021), *Grounded* (2021), and *The Crucible* (2019) with the Kenai Performers. Favorite acting credits include Missy Miller in *The Marvelous Wonderettes* (Addie Camp Dining Car 2022), Maxine in *Night of the Iguana* (UAA Theatre and Dance 2014), and Sister Aloysius in *Doubt: A Parable* (TTR 2014). Favorite stage management credits are *Gravidity* (TTR 2014 and VTC 2014) along with [title of show] (2013), *Other Desert Cities* (2015), *Antony and Cleopatra* (2016), and *The Great American Trailer Park Musical* (2017) at Cyrano's Theatre Company.





## *Dining Partners*

### **Eat, drink & enjoy - MAC dining partners**

Coupons are only valid on performance days or nights.

For all your pre-show meals and post-show bites, we are thrilled to be partnering with these neighborhood restaurants. Our dining partners offer MAC patrons exclusive discounts and special offers. All MAC ticket orders receive coupons to these local favorite restaurants!

a toda madre

**ADELLE'S**  
FINE AMERICAN FINE

**GLEN PRAIRIE**  
LOCAL FLAVOR  
FINE FOOD & BEER

*Santa Fe*  
Mexican Restaurant

RESERVE  
**22**  
RESTAURANT BAR EVENTS

**NOBEL**  **HOUSE**

The MAC offers all of this for you,  
but we can't do it without you!



**YOUR GIFT HELPS PROVIDE CULTURAL VITALITY  
THAT ENRICHES AND ENTERTAINS!**



**GIVE TODAY! TO SUPPORT THE MAC,**  
visit us at [foundation.cod.edu](http://foundation.cod.edu) or call (630) 942-3088



**College of DuPage  
FOUNDATION**

(630) 942-3088 | [foundation@codfound.org](mailto:foundation@codfound.org) | [foundation.cod.edu](http://foundation.cod.edu)



# Friends of the MAC

The Friends of the MAC is a family of those who have decided that a world-class performing and visual arts center should reside in their community. Ticket sales provide only 42 percent of our \$4 million operating budget. It is through the support of College of DuPage and through the generous gifts from patrons and local businesses that we can keep art in our museum and on our stages.

## Your Gift to the MAC

- Brings nationally and internationally renowned artists to our community
- Supports our SchoolStage program that annually offers affordable arts experiences to thousands of schoolchildren
- Provides students and community members the opportunity to interact with artists
- Enhances quality of life in our community

Without the generous support of the Friends of the MAC, we would not be the beacon for the arts in DuPage County. We gratefully thank our friends, and we invite others to join them.

## Arts Center and MAC-tastic Treat Seats Endowments

Donor may choose to direct gifts to the Arts Center Endowment or the MAC-tastic Treat Seats – Tickets for Kids & Families Endowment. Donations made to these MAC Endowments, our “savings accounts,” go into principal secured, invested accounts that will provide ongoing support for arts programs and arts accessibility for years to come.

The McAninch Arts Center and the College of DuPage Foundation can also provide you with information on planned giving options, gifts of stock, IRA Charitable Rollovers and other giving opportunities.

**For complete details, visit the MAC Box Office or contact the College of DuPage Foundation at (630) 942-2462 or [foundation@codfound.org](mailto:foundation@codfound.org).**

**College of DuPage**  
**FOUNDATION** 

## FRIENDS OF THE MAC

McAninch Arts Center acknowledges and gives grateful thanks to those donors who have contributed in support of the MAC mission and vision. This list of donors reflects contributions made from Nov. 28, 2022 – Jan. 24, 2024. While we carefully prepared this list, we recognize that errors may have occurred. Please accept our apology if you are not properly represented on this list and contact the College of DuPage Foundation at (630) 942-2462 so we may correct our records.

### Leadership Circle (\$5,000 and up)

Anonymous (5)  
Anna Ball  
Bank of America  
Brookdale Glen Ellyn Senior  
Living Community  
Todd Buckton  
Dr. and Mrs. Christopher B.  
Burke  
Mrs. Clark G. Carpenter  
Ryan T. Christian  
Clayco  
Consolidated Flooring  
DuPage Foundation  
David J. Frank  
G. Carl Ball Family  
Foundation  
JCS Fund of DuPage  
Foundation  
Bess Kindlon  
Mr. and Mrs. Richard Lamb  
And Susan and Richard  
Lamb Charitable Fund of  
The DuPage Foundation  
Legat Architects, Inc.  
David and Caryolyn May  
Dr. and Mrs. Harold D.  
McAninch  
Margaret and Michael McCoy  
Lynne C. Shigley and Frank  
B. Modruson  
Jane E. Moore  
Joan Morrissey  
Nicor Gas  
Marcie & Mark Peterson  
John Rutledge and Betty  
Joseph  
Charles Schlau  
Mr. and Mrs. Frank  
Shoemaker  
Terrence J. Taylor and  
Maureen Sullivan Taylor  
TM Financial Forensics, LLC  
Mr. and Mrs. Avram Tucker  
Mr. and Mrs. Mark Wright

### Encore Circle (\$2,500–\$4,999)

Anonymous  
Lowell and Barbara Anderson  
Mr. and Mrs. Mark F. Baggio  
Joseph and Betsy Ballek

Dr. and Mrs. Brian W. Caputo  
John and Pamela Dalby  
Raju Datla  
Mr. Ryan M. Ellison  
Enertherm Corporation/Russ  
& Judy Flores  
Debbie Fulks  
Greg and Alexandra Hart  
Mr. Dennis Hiffman  
Representative Terra Costa  
Howard and Nick Howard  
Mr. Robert Hutchinson  
Mr. and Mrs. Walter J.  
Johnson  
Mr. and Mrs. James H.  
Knippen, II  
Mr. and Mrs. Richard  
Komarek  
Karen and Gene Kuhn  
Mr. Larry C. Larson  
Mr. and Mrs. Mike Macakanja  
Ms. Diana L. Martinez  
Rowan Miranda  
Ms. Barbara Murphy  
Mr. and Mrs. Richard Nye  
Joan and Bob Olach  
Kelly and Roland Raffel  
Kenneth and Cathryn Reick  
Ms. Theresa M. Sak  
Sander's Fine Portraits  
Mr. and Mrs. Steven E.  
Shebik  
TC WealthPartners/Trust  
Company of Illinois  
Vistex, Inc  
Mr. and Mrs. Michael R.  
Webb  
West Suburban Art Society  
Wheaton Bank and Trust- A  
Wintrust Community Bank  
Wintrust Financial Corp  
Ms. Kathleen C. Yosko

### Director's Circle (\$1,000–\$2,999)

Anonymous (4)  
Robert and Lynne Anderson  
and Robert Lynne  
Anderson Charitable Fund  
of US Charitable Gift Trust  
Dana Andrewson  
Ms. Nancy Arango  
Ms. Charlotte Babitzke

Col. and Mrs. Renato P.  
Bacci, Jr.  
Bank of America Charitable  
Gift Fund  
Mr. Alvin Barnickel  
Prof. and Mrs. Charles E.  
Boone  
Mr. and Mrs. Larry Boward  
Ronald and Hope Bucher  
Cantigny Golf Club  
Chef by Request Catering  
Mr. and Mrs. Alan L. Clark  
Community Foundation of  
Will County  
Cray, Kaiser, Ltd.  
Mr. and Mrs. Philip W.  
Denemark  
James and Marie Drasal and  
Drasal Family Fund of  
Fidelity Charitable Gift  
Fund  
Bonnie Egan  
Rosemary Ellis  
Mrs. Carol L. Fox Girovich  
and Mr. Howard Girovich  
Giragos Family, in memory of  
Dr. Henry G. Giragos and  
Jeanette N. Giragos  
Bill Gladden  
Mr. and Mrs. Lionel Go  
Mr. and Mrs. Robert G.  
Hartman  
Ms. Margaret R. Hernandez  
Mr. and Mrs. John A.  
Herndon  
Hyatt  
Mr. and Mrs. James Klang  
Charlene Kornoski-Du Vall  
La Quinta Resort & Club  
Linda Lauterbach  
Ms. Nancy Lehrer  
David Leners  
James Lenihan and Paula  
Chuchro  
Ms. Elaine Luther  
Norma and Robert Lyon  
Mr. and Mrs. William E.  
Matte, Jr.  
Tipton and Marilyn McCawley  
John and Lynette McCortney  
Mr. Donald E. McGowan and  
Ms. Mary L. Prazak  
Mr. and Mrs. David Millhouse

## FRIENDS OF THE MAC

LTC and Mrs. James Milobowski  
 Bill and Nancy Moore  
 Ms. Emi Murata  
 Mr. and Mrs. Larry G. Murdock  
 Kirk Muspratt, in memory of Henry and Jeanette Giragos  
 Mr. and Mrs. Nick Nagele  
 Drs. Donald E. and Mary Ellen Newsom  
 Mr. Adam J. Nuger  
 Judith May O'Dell  
 Jane Oldfield  
 Mr. and Mrs. Robert D. Owen  
 Helen Pachay  
 Madeleine Pachay  
 Meri Phillips  
 Linda Picchiotto and Walter Habrylewicz  
 Paul and Robin Pyrcik  
 Gary and Mary Rash  
 Ginny and Don Raths  
 Barb and Kell Reimann  
 Reliable Home Improvement  
 Renaissance Esmeralda Resort & Spa  
 Ms. Rene' M. Richards  
 Al and Cecile Robinson  
 The Rev. Dr. Curtis and Leanne Rolfe  
 Mr. Paul Rom  
 Mr. and Mrs. Brad Rossley  
 Ms. Lisa Sallwasser and Mr. Geoffrey Bevington  
 Mr. John Schofield  
 Kristin and Peter Shulman  
 Mr. and Mrs. John Smith  
 Geraldine Smrcina  
 Marilyn Smrcina  
 Judith S. Thuer  
 Mr. John A. Tovar  
 Angel and Troy Traub  
 Karen M. Varble  
 James and Patricia Vary  
 Dr. Donald G. Westlake  
 Hon. Bonnie M. Wheaton  
 Whiskey Acres  
 Scott and Kristen Wiersum  
 Mr. Tyler Wisner  
 Phyllis Young and Mark Ferguson  
 Mr. and Mrs. Ethan Zelizer

### **Ambassador Circle (\$500-\$999)**

Anonymous (5)  
 Mr. and Mrs. Thomas Anderson  
 Viera Bakova  
 Mrs. Eunice Becker

Emily Bell  
 Milt and Heide Bentley  
 Mrs. Deborah F. Borge  
 Cecilia and William Bulger  
 Mr. and Mrs. James Burdett  
 Cabernet & Company  
 Connie Canaday Howard and Rex Howard  
 Mr. Robert B. Chasteen  
 Chicago White Sox  
 Dr. Helen Dane, DVM  
 Cara Degraff  
 Ms. Lynn F. Dempsey-Musker and Mr. Brian Musker  
 Senator Kirk Dillard  
 Mr. Gary R. Dobson  
 Mark and Kim Dorn  
 William and Kathleen Drennan  
 Drury Lane Theatre  
 Megan Elberts  
 Enertherm Corporation  
 Ms. Marla Felsten  
 David and Janet Fox  
 James and Nancy Gianfrancisco  
 Ginni and Chris  
 Ms. Leah Harding  
 Health Track Sports Wellness  
 Mr. Glenn Hopkins  
 Mrs. Beatriz Iorgulescu and the Capt. Bernardo Iorgulescu USMC Memorial Fund DuPage Foundation  
 Mr. Randle Jennings and Ms. Jennine S. Moorman  
 Jon and Ruth Good Foundation - Fidelity Charitable Fund  
 Ms. Marilyn Kloc  
 Mr. Mike Klopmeier  
 Ida Lee  
 Katherine and Gary Lietz  
 Ms. Alixe Lischett  
 Mr. and Mrs. Derryk A. Madsen  
 Mr. and Mrs. Jim Mark  
 Joseph McConellogue  
 Mr. and Mrs. David M. McGowan  
 Mr. and Mrs. Charles Meagher  
 Michael and Sandra Meyers  
 Ms. Laura Micheli and Mr. Gavin Daly  
 Gary Miller  
 Mr. and Mrs. Michael Morrissey

Mr. and Mrs. Brian Nugent  
 Dorothy I. O'Reilly  
 Karen Webb Owen  
 Jim and Lorraine Paulissen  
 Rohan and Merlyn Phillips  
 Mrs. Edie Postiglione  
 Stephanie Powell  
 Mr. and Mrs. Randall Riley  
 Ms. Donna Romero  
 Judy Ronaldson  
 Tina Rudins  
 Mr. and Mrs. James Ryan  
 Mr. Eugene Rzym And the Eugene W. Rzym Giving Fund of Fidelity Charitable  
 Lisa Savegnago and Randy Johnson  
 Mr. and Mrs. Kenneth Serwinski and the Kenneth and Nancy Serwinski Charitable Fund - Schwab Charitable  
 Mr. and Mrs. Bruce Sewick, LCPC  
 Mike Sitrick  
 Skeet and Laura Skeet  
 Sutton Studios  
 Dr. Eric H. Swanson and Mrs. Lori A. Swanson  
 Mr. and Mrs. Frank Vanvierbergen  
 Rhea Vytlačil  
 Mr. and Mrs. Anthony J. Wdowiarz  
 Jo Anne Zipperer

### **Performer (\$250-\$499)**

Anonymous (4)  
 Mr. and Mrs. Lewis R. Achenbach, III  
 Mr. and Mrs. Bruce A. Adamec  
 Young Ahn  
 Mr. and Mrs. Keith E. Allen  
 Mr. and Mrs. Brandon Anderson  
 Mr. Raymond Arenson  
 Arrowhead Golf Club  
 Vickie Austin  
 Amelia Barrett  
 Jack and Mary Ellen Barry  
 Gayle and Don Bartell  
 Biff Behr and Lynne Richman  
 Mrs. Germaine Bird  
 Jim and Sandy Boves  
 Mr. Franklin E. Bowes  
 Breakthru Beverage Group  
 Mr. George Bruce  
 Christina Burke  
 Ed and Kay Burton  
 Mike Calabrese

## FRIENDS OF THE MAC

Mr. and Mrs. Sean Casten  
 Paula and John Cebula  
 Greg and Janet Chejfec  
 Ms. Patricia Conway  
 Cornerstone Restaurant  
 Group  
 Costello Jewelry  
 Ms. Carole Cousin  
 Mr. James M. Cronin  
 Bill Curry and Gretchen  
 Fleming  
 Sharon D'Alessandro  
 George W. and Ann Dervis  
 designSPEAK llc  
 Marilyn and Gene Dicola  
 Ms. Mira Maureen Dolph  
 Ms. Anita Dykema  
 Mr. and Mrs. Dwight Evans  
 Marcela Fanning  
 Tony Freeman  
 Mr. and Mrs. Craig Giblin  
 Ms. Cathy Griffin  
 Kim Hahn  
 Brian and Lynne Hamm  
 Suzanne and Leo Hart  
 Lance Herning and Nancy  
 Redmond  
 Ms. Jane Hoyum  
 Mr. and Mrs. Frank C. Hudetz  
 Mr. and Mrs. Kevin R. Illia  
 Ben Johnson  
 Ms. Gail Kalinich  
 Cory Kammer  
 Karl and Lee Ann Karnatz  
 Mr. Dale J. Kubly  
 Le Meridien Chicago Oak  
 Brook  
 Mrs. Anne Leventry  
 Ms. Donna J. Luce  
 Mr. and Mrs. Edward  
 Makauskas  
 Ms. Maureen Malloy  
 Marcel's Culinary Experience  
 Barb and Scott Marquardt  
 Ellen and Daniel McGowan  
 Ms. Jill McWilliams  
 Dr. John Messitt  
 Mr. and Mrs. Kenneth  
 Metcalfe  
 Matt Mouw  
 Ms. Allison Odak-Dolph and  
 Mr. Frank Pecora  
 Olive 'N Vinnie's Oil and  
 Balsamic Bar  
 Gayle Orlando  
 Kurt and Marla Parent  
 Mr. and Mrs. William Parker  
 Ms. Erin Peterson  
 Mr. and Mrs. Mark  
 Pfefferman

Karina Ramos  
 Ms. Patricia Read  
 Joel Riley  
 Ms. Kaylin Risvold  
 Ms. Yolanda E. Rocio  
 Arun Roy  
 Janey Sarther  
 Mr. Larry Schouten  
 Geraldine Sczygiel  
 Mr. and Mrs. Richard J.  
 Sieracki  
 Cherry Stoddard  
 Jon and Sandy Summerbell  
 Mr. and Mrs. Phil Tarallo  
 Mr. and Mrs. James Taylor  
 Ms. Candy Theobald  
 Paul Thompson  
 Mr. Stephen Thompson  
 Mr. and Mrs. Garry Vaccaro  
 Kathryn Voland-Mann and  
 Bob Mann  
 Mr. and Mrs. Gus  
 Vonderheide  
 Penelope Wainwright  
 Mr. and Mrs. Thomas Wcisel  
 and the Wcisel Charitable  
 Fund of Schwab  
 Charitable  
 Ms. Kathy Wessel  
 Western Springs Music Club  
 Rich and Kathy Wilders  
 Ms. Kathleen M. Wright  
 Mr. and Mrs. Robert Wulffen  
 Yorktown

**Friend (\$50-\$249)**  
 Anonymous (25)  
 Tony Achilles  
 Sue Adams  
 Peggy Aldworth  
 Lisa Ancona-Roach  
 Mrs. Lynnette Arendt  
 Mr. and Mrs. Mike Armbrust  
 Carole Arnott  
 Ms. Christine A. Aument  
 Aurora Civic Center Authority  
 Darlene Barger  
 Harold and Karen Bauer  
 Ms. Colleen Bell  
 Daniels Family  
 Belleza Skin Care Institute  
 Mr. and Ms. Mark Berlin  
 Mr. Edwin Berndt  
 Mr. Gregory Bewick  
 Mr. Erik Biatti  
 Mr. Leonard Bielefeldt  
 Mr. and Mrs. Paul Bolbat  
 Mr. and Mrs. James Borus  
 Ms. Joan Brady  
 Dr. and Mrs. Michael Bresolin

Broadway in Chicago  
 Bubblehouse Brewing  
 Company  
 Perry and Julie Bump  
 Mildred and Harold Burrow  
 Mr. and Ms. Mark Bussey  
 C.B. Conlin Landscapes, Inc  
 Ms. Virginia Cantu  
 Ruth and Ken Carlson  
 Ms. Jennifer Carrillo  
 Jim Carsten  
 Mr. Joseph Cassidy  
 Ms. Sara Cassin  
 Margaret and Robert Charles  
 Chawla & Associates CPAs  
 Ms. Diana Christopher  
 Mr. and Mrs. Mike Cittadino  
 Clayspace Ceramic Arts  
 Center  
 Ms. Ann E. Cliff  
 Megan and Peter Clifford  
 Ms. Kathi Clinton  
 Judy Coates  
 Ms. Linda Coen  
 The Collective, A Lifestyle  
 Boutique  
 Cooper's Corner  
 Marty and Mary Cosgrove  
 The Crafty Shop & Supplies  
 Creme de la Creme Boutique  
 Robert Culler  
 Ms. Diane M. Curtis  
 Ms. Katherine Damitz  
 Jeanne Davik  
 Joy and Ron Detmer  
 Jack and Patricia Dickman  
 Barbara DiGuido  
 Ms. Rosalinda Dominguez  
 DoubleTree by Hilton Lisle  
 Naperville  
 Ms. Alice Douglas  
 Jenny Dunbar  
 Mr. and Mrs. Bernard L. Eddy  
 Daniel Edelman and Fran  
 Kravitz  
 Ms. Jennifer Evans  
 Miles Evans  
 William and Sally Newton  
 Fairbank  
 Christine and Craig Fenne  
 Mr. and Mrs. Donald H.  
 Fischer  
 Ms. Gretchen Fleming  
 Eric and Marilyn Fors  
 Fox Valley Park District  
 Ruta Freimanis  
 Jay French  
 William Fullriede  
 Mr. and Mrs. Edward Fussner

## FRIENDS OF THE MAC

Ms. Victoria Gacki  
 Jan Gahala  
 Mary Jane Garrett  
 Jody Gauthier  
 Dr. Gloria Golec  
 Mr. Gerald W. Good  
 Goodman Theatre  
 Gourmet Express Marketing,  
 Inc.  
 Ms. Kathleen Graffam  
 Ms. Aldona Green  
 Ms. Adrianna Gregory  
 Ms. Wanda Gustas  
 Sarah Gutierrez  
 Donna Guy  
 Ida Elizabeth Hagman  
 Mr. Rich and Mrs. Deb Hall-  
 Reppen  
 Ms. Karen Hanmer  
 Ms. Sheila M. Hanssen  
 Diana and Gary Harper  
 Rebekah and Rodney Harris  
 Mr. and Mrs. Thomas R.  
 Hattan  
 Brad and Vicky Hauserman  
 Mr. and Mrs. James Helt  
 Ms. Laurie A. Hengel  
 Susan S. Hennig  
 Kathleen Herbach  
 Ms. Erin Herman  
 Sue Hervey  
 Ron Hilton  
 Ms. Martha A. Hirsch  
 Richard and Shirley Holt  
 Judy A. Hoskins  
 Mr. and Mrs. Harold Hothan  
 Hyatt Lisle  
 Stephanie Iglehart  
 Ms. Pam Imbeau  
 Mr. Charles Jakubowski  
 Ms. Joanne Jannsen  
 Ms. Adriana Janutka  
 Jennifer Rizzo Design  
 Company  
 Ms. Jean M. Jeske  
 Edward and Susan Jeszka  
 Mary Ann Jirak  
 Mr. and Mrs. Tomas  
 Johansson  
 Jolie Charcuterie  
 Ms. Lee Ann Jones  
 Alisa Jordheim  
 Ms. Ileen Kelly  
 Kendra Scott  
 Mr. Lee R. Kesselman  
 Ms. Carole Kohout  
 Ms. Deborah A. Kolek  
 Ms. Beth Komel  
 John P. and Catherine M.  
 Kos

Ms. Lori Kramer  
 Ms. Shelley Krause  
 Ms. Barbara L. Kristen  
 Mary Kraska  
 Ms. Serena Krush  
 Mr. John L. Ladle, Jr.  
 Ms. Kathryn S. Lahey  
 Mr. and Mrs. William Laing  
 Gregory and Kristine Larsen  
 Emile Lattyak  
 Ms. Lea Lazarus  
 Mrs. Ruth LeBeau  
 Mr. and Mrs. Christopher M.  
 Lee  
 Gilbert Lehman  
 Ms. Kristen Lenhardt  
 Ginny Lennon  
 Mr. and Mrs. John Liedtke  
 Travis Linderman  
 Lisle Chamber of Commerce  
 Lisle Library Dist.  
 Lisle Park District  
 Ms. Mary Locher  
 Mr. and Mrs. Andrew Luce  
 Liz Luszczek  
 Lynfred Winery  
 Bob Machacek  
 Maggiano's Little Italy  
 Thomas Manak  
 Marinella's Ristorante Italiano  
 Ms. Shannon Marsden  
 Linda Martin  
 Ms. Marion S. Martin  
 Diane Maurer  
 Ms. Kathleen McCullough  
 Ann McDonald  
 Marty and Marian McGowan  
 Florine McKay  
 Ms. Susana Melgoza  
 Jackie Micek  
 Mr. and Mrs. Craig Miller  
 J & B Miller  
 Ms. Liz Minogue  
 Ms. Cheryl R. Moen  
 Daniel and Marilyn  
 Montgomery  
 Mr. and Mrs. Michael Moon  
 Ms. Andreaanna Moravec  
 Ms. Kimberly G. Morris  
 Bud and Pat Motz  
 Mr. and Mrs. Don Motz  
 Ms. Lois Mouhelis  
 Terry Mueller  
 John Mulherin  
 Ms. Melanie J. Murphy  
 Dr. Jim Murray  
 Barbara and Ted Nagengast  
 Mr. and Mrs. Tom Newmann  
 Kathy Culver Nickell  
 Ruth Oberg

Ms. Sharon L. Ochwat  
 Mr. and Mrs. Glenn Ohlson  
 Ms. Judith W. Olson  
 Tom and Karen Ostrander  
 Alice E. Packard  
 Mr. Kenneth Paoli  
 Patricia Paolicchi  
 Byrd and Alice Parmelee  
 Past Presence Framing  
 TD Paulius  
 Ms. Kimberly Peckenpaugh  
 Thomas and Amy Perkins  
 Ken and Maria Peterson  
 Mr. and Mrs. Patrick  
 Peterson  
 Lisa Pint  
 Robbie Plank  
 John J. and Mary A. Plunkett  
 Roger and Sarah Poeppel  
 Quintin Porter  
 Portillo's Restaurant Group  
 Ms. Karen Poulos  
 Ms. Lynda Pratscher  
 Dale Prest  
 Pulse Studio  
 Puttshack  
 John and Mandy Rakow  
 Ms. Diane G. Rath  
 Ken and Betty Reed  
 Ms. Ruth Anne Rehfeldt  
 Jackie Reich  
 Ms. Tracey J. Reid  
 Ms. Alesha Renee  
 Timothy Ricordati  
 Mr. and Mrs. Kenneth  
 Robbins  
 Mr. Dennis Rockett  
 Mr. Bruce Rodman  
 Mr. Eric Rodriguez  
 Nancy L. Ruby  
 Douglas and Barbara Rundell  
 Sandra Sansone Brennan  
 Mr. Russ Scanio  
 Ms. Maureen Schoenbeck  
 Ms. Jane E. Schubert  
 Paula Schumacher  
 Sharol and William Schwass  
 Ms. Catherine Scott  
 Scrim Esports Gaming  
 Center  
 Ms. Sherie Shapiro  
 Ms. Vicki L. Shargo  
 Sheraton Hotel  
 Ms. Johnna Shields  
 Mrs. Kristie Shinohara  
 Shiny Squirrel Art Studio  
 Ms. Susan Simek  
 Mr. and Mrs. Todd Simmons  
 Craig Singleton  
 Mrs. Helen W. Sladec

## FRIENDS OF THE MAC

Barbara Smilanic  
 Barbara Smith  
 Ms. Rose M. Soraich  
 Mrs. Sherry Spengel  
 Mr. Paul Spotts  
 Lynn St Germain  
 John Stechman  
 Mrs. Marilyn A. Steenwyk  
 Mr. and Mrs. D. G. Stephenson, Jr.  
 Melissa Striedl  
 Ms. Angela Stroud  
 Mr. and Mrs. Frank Studnick  
 Su Ki's Salon  
 Ms. Melissa Sullivan  
 Dr. William Scheftner and  
 Mrs. Sheila Susman-  
 Scheftner  
 Suzette's Creperie  
 Dr. Nancy Svoboda  
 Dr. Diane R. Szakonyi  
 Kasia Szczesniwski  
 Tom and Janet Szot  
 Ms. Helen B. Szymanski  
 Mr. and Mrs. Sam Taves  
 Anthony and Mona Taylor  
 Mr. John Teschky  
 TIAA  
 Colleen and Paul Trinko  
 Jean S. True  
 Two Bostons  
 Patricia and Anthony Vahcic  
 Ms. Lisa Vargas  
 Ms. Francine Venegas  
 Ms. Deborah L. Venezia  
 Viki Vestuto  
 Helen Vick  
 Village Links of Glen Ellyn  
 Mr. Randall Vodnik  
 Susan and Robert Vogt  
 Ms. Patricia Vopenka  
 Judith Wagner  
 Walden Floral Design Co., Inc.  
 Ms. Cathleen Wallin  
 Larry Ward  
 Mr. and Mrs. Bill Wash  
 WBEZ91.5 Chicago  
 Judy Webster  
 Patricia and Richard Weichle  
 Mr. Don Weiss  
 Anne and Jim Wengerd  
 Scott and Danielle Wetle  
 Mr. and Mrs. Michael  
 Wheeler  
 Robert and Jeanne Whisler  
 Lyn and Debbie Whiston  
 Joan and Raymond Wielgos

Ms. Sandra Wildermuth  
 Nancy Winter  
 Mr. William Womack  
 Diane Meiborg and Roger  
 Zacek  
 Mr. Richard Zuckerman

### Corporate and Community Sponsors

A Toda Madre  
 Adelle's Fine American Fare  
 Anonymous Design, Inc.  
 Arrowhead Golf Course  
 Aurora Civic Center Authority  
 Bank of America  
 Ball Horticultural Company  
 Belleza Skin Care Institute  
 Breakthru Beverage Group  
 Broadway in Chicago  
 Brookdale Glen Ellyn  
 Bubblehouse Brewing  
 Company  
 Cabernet and Company  
 Cantigny Golf Course  
 Chef By Request Catering  
 Chicago White Sox  
 Clayspace Ceramic Art  
 Center  
 Clayco  
 The Collective  
 College of DuPage  
 Foundation  
 Consolidated Flooring  
 Cooper's Corner  
 Cornerstone Restaurant  
 Group  
 Costello Jewelry  
 The Craft Shoppe & Supplies  
 Cray Kaiser, Ltd.  
 Crème de la Crème Boutique  
 designSPEAK, LLC  
 DoubleTree by Hilton Lisle  
 Naperville  
 Drury Lane Theatre  
 DuPage Foundation  
 Enertherm  
 Enjoy Illinois/Department of  
 Commerce and Economic  
 Opportunity  
 Follett  
 Fox Valley Park District  
 G. Carl Ball Family  
 Foundation  
 Glen Prairie  
 Goodman Theatre  
 Gourmet Express Marketing,  
 Inc.

Health Track Sports Wellness  
 Hyatt/Hyatt Lisle  
 Illinois Arts Council Agency  
 Jennifer Rizzo Design  
 Company  
 Jolie Charcuterie  
 JCS Fund of the DuPage  
 Foundation  
 La Quinta Resort + Club  
 Le Meridien Chicago Oak  
 Brook  
 Legat Architects, Inc.  
 Lisle Chamber of Commerce  
 Lisle Library District  
 Lisle Park District  
 Lynfred Winery  
 Marcel's Culinary Experience  
 Maggiano's Little Italy  
 Marinella's Ristorante Italiano  
 Nicor  
 Nobel House  
 Nothing Bundt Cakes  
 Olive 'N Vinnie's  
 Past Presence Framing  
 Portillo's Restaurant Group  
 Pulse Studio  
 Puttshack  
 Reliable Home Improvement  
 Renaissance Esmeralda  
 Resort + Spa  
 Reserve 22  
 Santa Fe Restaurant  
 Scrim Esports Gaming  
 Center  
 Sheraton Hotel  
 Shiny Squirrel Art Studio  
 STG Divorce Law  
 Su Ki's Salon  
 Sutton Studios  
 Suzette's Creperie  
 TC Wealth Partners  
 TM Financial Forensics, LLC  
 Two Bostons  
 Village Links  
 Vistex, Inc.  
 Walden Floral Design Co., Inc.  
 WBEZ  
 90.9FM WDCB  
 West Suburban Art Society  
 302 Wheaton  
 Wheaton Bank and Trust-A  
 Wintrust Community Bank  
 Whiskey Acres  
 Wight and Company  
 Wintrust Financial Corporation  
 Yorktown

## HOUSE NOTES

- Cameras and recording devices are not allowed in the theater and are prohibited by our contracts with the artists.
- Smoking is not permitted in the theater or on campus.
- For your comfort and security, all backpacks and large bags must be checked.
- Please turn off all cell phones and any other alarms while in the theater.
- Emergency phone number at COD Police Department for after-hour calls is (630) 942-2000.
- Latecomers seated at discretion of the House Manager.
- Groups of 10 or more may contact (630) 942-3026 or [grouptix@cod.edu](mailto:grouptix@cod.edu) to arrange for group discounts.
- If you notice a spill in the theater, please notify an usher.
- McAninch Arts Center volunteers are people who assist the house staff in areas of ticket taking, ushering and general management during performances. To get involved, call (630) 942-3705.
- For **Americans With Disabilities Act** accommodations, call (630) 942-2141 (voice) or (630) 858-9692 (TDD).
- **Infrared Assistive Listening Devices:** For audience members who desire audio amplification of performances, headsets with individual volume controls are now available. You may check out the headsets at the Box Office with a driver's license. *Underwritten by a generous gift from The Knowles Foundation.*

## MAC STAFF LISTING

### MAC Administrative Staff

Director of the McAninch Arts Center.....	Diana Martinez
Senior Business Manager.....	Ellen McGowan
Business Manager.....	Cassi Fanelli
Project Manager.....	Kari Schoettle
Business Office Assistant.....	Brianna Garcia
Curator, Cleve Carney Museum of Art.....	Justin Witte
Assistant Curator.....	Julia Walker
Marketing and Patrons Services Coordinator.....	Janey Sarther
Graphic Designer.....	Wendy Melgar
Director of Development for Cultural Arts.....	Janie Oldfield
Education and Community Engagement Coordinator.....	Mandy Rakow
Student Clerical Assistant.....	Blake Lietz

### MAC Box Office and Front of House Staff

Box Office Manager.....	Julie Elges
Assistant Box Office Supervisors.....	Jim Gosling, Elise Wash
Box Office Assistants.....	Patrick Garon, Tatia Hegrans
Patron Services Manager.....	Tom Murray
Assistant Patron Services Supervisor.....	Deborah Kolek
House Manager/Volunteer Coordinator.....	Rob Nardini

### MAC Resident Professional Ensembles

Buffalo Theatre Ensemble, Artistic Director.....	Connie Canaday Howard
Buffalo Theatre Ensemble, Associate Artistic Director.....	Amelia Barrett
Buffalo Theatre Ensemble, Business Manager.....	Bryan Burke
New Philharmonic, Music Director and Conductor.....	Kirk Muspratt
New Philharmonic, Associate Conductor and Librarian.....	Benjamin Nadel
New Philharmonic General Manager.....	Paula Cebula
New Philharmonic Personnel Manager.....	Karen Dickelman

### MAC Design and Technical Staff

Technical Production/Lighting/Sound Coordinator.....	Richard Arnold, Jr.
Technical Theater Assistant Coordinator.....	Sabrina Zeidler
Costume and Make-up Design Coordinator.....	Kimberly G. Morris
Assistant Costume Coordinator and Stitcher.....	Gretchen Woodley
Production Manager.....	Joe Hopper
Sound and Lighting Specialist.....	Ben Johnson
Lighting Production Specialist.....	Elias Morales
Audio Production Specialist.....	Fisher Parsons
Events Production Specialist/Tech. Director – BTE.....	Caitlyn Woods
Stage Hands.....	Bobby Bryan, Zak Zubka



**DOUBLETREE**  
by Hilton™  
LISLE NAPERVILLE



*downtown style & sophistication with suburban convenience. . .*

- Beautifully Appointed Guest Rooms & Suites
  - Elegant Meeting & Banquet Rooms
- 3003 Restaurant Award-Winning Service & Cuisine
  - 24-Hour Business Center
- Beautiful Indoor Pool, Whirlpool Spa & Fitness Center

Whether you join us for a spectacular weekend get-away, exquisite dining experience or a once-in-a-lifetime special occasion banquet, rest assured our staff and accommodations will exceed your expectations.

---

**3003** *Thirty 0 Three*

**DoubleTree by Hilton Lisle Naperville**  
3003 Corporate West Drive, Lisle, IL 60532  
630.505.0900 | [lisenaperville.doubletreebyhilton.com](http://lisenaperville.doubletreebyhilton.com)