

the
mac

2022-23
PERFORMANCE SERIES



MALEVO



THE DOO WOP PROJECT



PILOBOLUS



PAT TOMASULO

LAUGH.
SING.
DANCE.
REPEAT.



SOWETO GOSPEL CHOIR



GIORDANO DANCE CHICAGO



Welcome!

On behalf of the entire staff, I welcome you to the McAninch Arts Center. We are so happy you are here and welcome you to our MAC family and hope you feel at home. We want this to be your home to unplug and connect to an evening filled with laughter, music, dance, or theatre. We strive to inspire you through unique and inspiring theater experiences. We hope to transcend your expectations with excellent service and special pre and post-show engagement opportunities that help you connect to the artists and art forms more deeply. While you are here, don't forget to take some time to visit the Cleve Carney Museum of Art in the Lobby to experience cutting-edge contemporary art or enjoy our full-service concession area.

When you leave, please stay connected to us by joining us on Facebook (AtTheMAC) or by joining our e-newsletter to find out about added shows, events, and special offers (www.AtTheMAC.org). This year we challenge you to try something new at the MAC and expand your cultural palate. We invite you to join us for our free Global Flicks Film Series in February, to attend one of our student productions, or to join us this summer for the Andy Warhol Portfolios: A Life in Pop Exhibition.

We are thrilled that you have joined us, and if you should need anything during your visit, please don't hesitate to ask any of the staff, and we will do our best to accommodate you. We know you have many choices, and we are grateful you chose us. We sincerely hope you have a wonderful time and look forward to entertaining you.

Enjoy the show!

Diana Martinez
Director, McAninch Arts Center

McAninch Arts Center
at College of DuPage
presents

THE BEST OF *The Second City*[®]

CAST

George Elrod

Chas Lilly

Cat Savage

Annie Sullivan

Max Thomas

Adisa Williams

Michael R. Oldham, Music Director

Kathrin Sparger, Stage Manager

*The McAninch Arts Center acknowledges support from
the Illinois Arts Council Agency.*



Saturday, Feb. 11, 2023, 5 p.m. & 8 p.m.
Belushi Performance Hall

PROFILES



A native Arkansan, **GEORGE ELROD** wrote and performed in Second City's first original LGBTQ sketch revue, *Salute to Pride: Not Safe for Werk*. TV credit includes HBO's *Somebody Somewhere*. Other Chicago sketch/improv comedy credits include *Trigger Happy* (Annoyance Theatre), *Deck the Hallmark* (Second City), and *Let's Make it Perfectly Queer* (Second City). George is an alumni of DePaul University, and represented by Grossman & Jack Talent. Thank you to Mom, Dad, Justin, & Comet for their love and support! Follow him on Twitter & Instagram: @XoGossipGeorge



CHAS LILLY is a Chicago-based writer, performer, and improviser from the Commonwealth of Kentucky. He regularly improvises with various teams all over the city, mostly commonly at Logan Square Improv. He is also a producer and audio engineer for Ersatz Records. For business inquiries, contact chaslilly89@gmail.com.



CAT SAVAGE is delighted to perform with The Second City! A Massachusetts native, she moved to Chicago after graduating from Brown University with a B.A. in History and Gender Studies. She is a proud graduate of The Second City Training Center's Conservatory and Severn Darden Graduate Program, as well as iO's training program. She has performed with her team Artemis and in the Armando Diaz Experience at iO. Thank you to her dog nephew Chance for always believing in her. She is represented by BMG Talent. Follow her on Twitter: @CatharineSavage

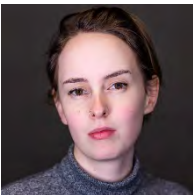

ANNIE SULLIVAN is a writer, performer, and all-around sweetheart originally from Kansas City and an alum of Columbia College Chicago. She is currently an understudy for The Second City National Touring Company. Additionally, she is a performer on the improv team Devil's Daughter and a cast member of The Annoyance's weekly sketch show, *HOLY F*CK*. Follow her on Twitter @whitemystery95 or follow her on the streets of Logan Square.

PROFILES



MAX THOMAS was raised on Jimi Hendrix, Rick James, & Soy Milk. He was destined to become a comedian. His Chicago credits include NBC Break Out Comedy Festival & 2018 Bob Curry Fellow (The Second City); *Dutchmasters* (Jackalope Theater); *In The Blood* (Red Tape Theater); *Jitney* (Congo Square Theater); *Othello* (Chicago Shakespeare Theater); *LAWD the CVS Is Burning* (MPAACT Theatre). Thomas studied at The School at Steppenwolf, Second City & B.A.D.A. When he is not acting he is performing stand-up & spoken word improv with his team PREACH. He thanks family, friends, & James Baldwin for reminding him he is not alone.

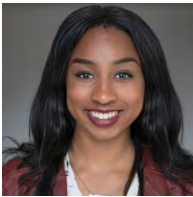

ADISA WILLIAMS (she/her) is elated to be an understudy for the cast of Second City Mainstage. She is originally from both Boston and Kingston, Jamaica. (This cannot be further explained.) She is currently a writer for YouTube News show: *Gay News* and actor/writer for web series *Bennie and Barbara*. She is currently in the 2020 Second City NBCUniversal Bob Curry Fellowship. When not on stage or behind a camera, you can catch her in the middle of a ring of Krispy Kreme doughnuts because she likes being surrounded by greatness. Previous credits include: iO's House Sketch Team, iO's diOversity Scholars, ComedySportz Seattle Ensemble. Huge thank you to her Chicago family and friends. Follow @runoftheschmill on Instagram and @schmilliams on Twitter/TikTok.

ROB WILSON (Director) hailing from Virginia has made the most of his time in Chicago, most recently playing Joel on the first season of FOX's *The Big Leap*. He has also appeared alongside Terrence Howard on FOX's *Empire*, SHOWTIME's *Shameless*. Wilson has performed on every stage at The Second City as well as touring the nation with both The Second City's Touring Company and The Westside Theater's Mission Improvable. He made his Second City Directorial debut last year with *SuperAfroWavyDrippy-ExtraBrilliantDope Show*. He has since directed the critically acclaimed *Shamilton* and *The Dopeness*. He does other stuff too but right now he's kinda enjoying this directing thing. He hopes ya have fun. Wilson is repped by Stewart Talent and on IG he is @Rob_Willsun

PROFILES

MICHAEL R. OLDHAM (b. 1989 Braidwood, IL) (Music Director) is a composer and pianist who weaves artwork, story, and imagination into his work. Whether experimenting with looping videos on Instagram as the “parts” of a piece that anyone can play (*Music In Segments* – 2018), utilizing repeating gif images of old silent films as inspiration for a twelve-movement work (*Music In Gifs* – 2019), translating great works of art into music (*Suggestion Box: Art* – 2020, *The Egon Schiele Pieces* – 2021), writing art songs, musical theater, pop songs, or commercial ad work, Oldham’s thirst for unusual storytelling through music is never quenched.

KATHRIN SPARGER (she/her) (Stage Manager) is a classic millennial multi-hyphenate as a Production Coordinator-Touring Company Stage Manager-Virtual Stage Manager-Studio Stage Manager at The Second City. She started as a Touring Company Intern in 2019 after moving to Chicago just a few months before from Oklahoma, where she’s from and also attended Oklahoma State University and received a Bachelor’s of Science in Business Administration with dual degrees in Marketing and Management. She can be found running between stages assisting in any capacity and very much enjoys being the “utility player” of the comedic theatre world.



WARHOL

Featuring
Andy Warhol Portfolios: A Life in Pop
Works from the Bank of America Collection

BANK OF AMERICA 
This exhibition has been loaned through the Bank of America Art in our Communities® program.

SUMMER 2023

Tickets On Sale Now

Warhol2023.org
630.942.4000

BANK OF AMERICA 

Ba||. Bjarne R Ullsvik

 Cleve Carney
Museum of Art 
 College of DuPage  College of DuPage FOUNDATION

CLAYCO

DuPage
Foundation 

Wight 

Don't Miss Out!

We are participating in the 11th annual

Chicago  
Theatre
Week Feb 16-26
2023

Get your value-priced tickets today:

ChicagoTheatreWeek.com

#CTW23



WHERE CULTURE
AND COMMUNITY
CONNECT

*Thank
You!*

The MAC, in partnership with the College of DuPage Foundation, thanks our generous 2022-2023 sponsors. Sponsor support helps us to keep ticket prices affordable and allows for engagement and enrichment for the entire community, making the MAC the Center where culture and community connect.



**College of DuPage
FOUNDATION**



**Bjarne R. Ullsvik
G. Carl Ball Family Foundation**



2022-23 DINING PARTNERS

WHERE
CULTURE AND
COMMUNITY
CONNECT



The MAC is thrilled to be partnering with neighborhood restaurants in our area. For your pre-show meals or post-show bites, these establishments provide MAC patrons with exclusive discounts and offers. Must present coupon and MAC ticket at restaurant prior to ordering. Valid only on day/night of MAC event.



535 W. Liberty Dr, Wheaton, IL 60187
(630) 784-8015

a toda madre

499 N Main St, Glen Ellyn, IL 60137
(630) 474-0969



1250 Roosevelt Rd, Glen Ellyn, IL 60137
(630) 613-1250



419 N Main St, Glen Ellyn, IL 60137
(630) 547-2180



WHEATON

401 Town Square, Wheaton, IL 60189
(630) 480-7347



AT THE VILLAGE LINKS

485 Winchell Way, Glen Ellyn, IL 60137
(630) 469-5550

Santa Fe
Mexican Restaurant

426 N Main St, Glen Ellyn, IL 60137
(630) 790-3311

The MAC offers all of this for you,
but we can't do it without you!



**YOUR GIFT HELPS PROVIDE CULTURAL VITALITY
THAT ENRICHES AND ENTERTAINS!**



GIVE TODAY! TO SUPPORT THE MAC,
visit us at foundation.cod.edu or call (630) 942-3088



**College of DuPage
FOUNDATION**

(630) 942-3088 | foundation@codfound.org | foundation.cod.edu

Arts DuPage

A DuPage Foundation Initiative



artsdupage.org



facebook/ArtsDuPage



@ArtsDuPage



**#Art
Happens
Here**



DuPage
Foundation **DF**
Doing a world of good in our own backyard®

dupagefoundation.org | 630.665.5556

Friends of the MAC

The Friends of the MAC is a family of those who have decided that a world-class performing and visual arts center should reside in their community. Ticket sales provide only 42 percent of our \$4 million operating budget. It is through the support of College of DuPage and through the generous gifts from patrons and local businesses that we can keep art in our museum and on our stages.

Your Gift to the MAC

- Brings nationally and internationally renowned artists to our community
- Supports our SchoolStage program that annually offers affordable arts experiences to thousands of schoolchildren
- Provides students and community members the opportunity to interact with artists
- Enhances quality of life in our community

Without the generous support of the Friends of the MAC, we would not be the beacon for the arts in DuPage County. We gratefully thank our friends, and we invite others to join them.

Arts Center and MAC-tastic Treat Seats Endowments

Donor may choose to direct gifts to the Arts Center Endowment or the MAC-tastic Treat Seats – Tickets for Kids & Families Endowment. Donations made to these MAC Endowments, our “savings accounts,” go into principal secured, invested accounts that will provide ongoing support for arts programs and arts accessibility for years to come.

The McAninch Arts Center and the College of DuPage Foundation can also provide you with information on planned giving options, gifts of stock, IRA Charitable Rollovers and other giving opportunities.

For complete details, visit the MAC Box Office or contact the College of DuPage Foundation at (630) 942-2462 or foundation@codfound.org.

FRIENDS OF THE MAC

McAninch Arts Center acknowledges and gives grateful thanks to those donors who have contributed in support of the MAC mission and vision. This list of donors reflects contributions made from July 1, 2021 – Jan 30, 2023. While we carefully prepared this list, we recognize that errors may have occurred. Please accept our apology if you are not properly represented on this list and contact the College of DuPage Foundation at (630) 942-2462 so we may correct our records.

Leadership Circle (\$5,000 and up)

Anonymous (3)
Anna Ball
Brookdale Glen Ellyn Senior
Living Community
Dr. and Mrs. Christopher B.
Burke
Mrs. Clark G. Carpenter
Dr. and Ms. Mark A. Curtis-
Chavez
Anita Dickson
DuPage Foundation
Follett Higher Education
Group
G. Carl Ball Family
Foundation
JCS Fund of DuPage
Foundation
Mr. and Mrs. Richard Lamb
And Susan and Richard
Lamb Charitable Fund of
The DuPage Foundation
Legat Architects, Inc.
Marilyn H. Wolff Foundation
Ms. Diana L. Martinez
David and Carolyn May
Margaret and Michael McCoy
Jane E. Moore
Joan Morrissey
Nicor Gas
Mr. and Mrs. Mark A.
Peterson
John Rutledge and Betty
Joseph
Charles Schlaw
Mr. and Mrs. Frank
Shoemaker
STG Divorce Law
Terrence J. Taylor and
Maureen Sullivan Taylor
TJ Moore Giving Fund -
Fidelity Charitable
TM Financial Forensics, LLC
Mr. and Mrs. Avram Tucker
Bjarne R. Ullsvik
Wight & Company
Mark Wight and Eszter
Borvendeg
Ms. Kathleen Yosko

Encore Circle (\$2,500-\$4,999)

Anonymous (3)
Lowell and Barbara Anderson

Mr. and Mrs. Mark F. Baggio
Joseph and Betsy Ballek
Dr. and Mrs. Brian W. Caputo
John and Pamela Dalby
Enertherm Corporation and
Russ & Judy Flores
Mr. David J. Frank
Debbie Fulks
Greg and Alexandra Hart
Mr. Dennis Hiffman
Representative Terra Costa
Howard and Nick Howard
Mr. and Mrs. Walter J.
Johnson
Mr. and Mrs. James H.
Knippen, II
Karen and Gene Kuhn
Mr. Larry C. Larson
Katherine and Gary Lietz
Mr. and Mrs. Mike Macakanja
State Rep. Deanne M.
Mazzochi
Dr. and Mrs. Harold D.
McAninch
Mrs. Donald E. and Mary
Ellen Newsom
Judith May O'Dell
Joan and Bob Olach
Dorothy I. O'Reilly
Kelly and Roland Raffel, in
memory of Herbert K.
Raffel
Vistex, Inc
Mr. and Mrs. Michael R.
Webb
West Suburban Art Society
Dr. Donald G. Westlake
Hon. Bonnie M. Wheaton
Mr. Mark Wright

Director's Circle (\$1,000-\$2,999)

Anonymous (6)
Robert and Lynne Anderson
And Robert and Lynne
Anderson Charitable Fund of
US Charitable Gift Trust
Ms. Charlotte Babitzke
Col. and Mrs. Renato P. Bacci,
Jr.
Prof. and Mrs. Charles E. Boone
Ronald and Hope Bucher
Connie Canaday Howard and
Rex Howard
Cantigny Golf Club

Capt. Bernardo Iorgulescu
USMC Memorial Fund of the
DuPage Foundation
Dempsey-Musker
Mr. and Mrs. Philip W.
Denemark
Janet Derber
James and Marie Drasal
Rosemary Ellis
Mr. Ryan M. Ellison
Enertherm Corporation
Mrs. Carol L. Fox Girovich and
Mr. Howard Girovich
Ms. Renee J. Giragos
Mr. and Mrs. Robert G. Hartman
Ms. Margaret R. Hernandez
Hyatt
Mrs. Beatriz Iorgulescu
Jeffrey Jens and Ann Boisclair
The Johansen Family Fund of
the DuPage Community
Foundation
Mr. and Mrs. James Klang
Richard and Sheila Komarek
Charlene Kornoski-Du Vall
Ms. Nancy Lehrer
Norma and Robert Lyon
Ms. Jennifer Mackey
Tipton and Marilyn McCawley
John and Lynette McCortney
Mr. and Mrs. David Millhouse
LTC and Mrs. James
Milobowski
Bill and Nancy Moore
Ms. Emi Murata
Mr. and Mrs. Larry G. Murdock
Ms. Barbara Murphy
Kirk Muspratt, in memory of
Henry and Jeanette Giragos
Jane Oldfield
Karen Webb Owen
Madeleine Pachay
Meri Phillips
Ms. Linda A. Picchiotto
Mr. and Mrs. William Podgorski
Jeffrey and Debora Ponko
Mr. and Mrs. Paul P. Pyrcik, Jr.
Gary and Mary Rash
Barb and Kell Reimann
Renaissance Esmeralda Resort
& Spa
Al and Cecile Robinson
The Rev. Dr. Curtis and Leanne
Rolfe
Mr. Paul Rom

FRIENDS OF THE MAC

Judy Ronaldson
 Lisa Savegnago and Randy Johnson
 Mr. John Schofield
 Kristin and Peter Shulman
 Geraldine Smrcina
 Marilyn Smrcina
 Judith S. Thuer
 John and Colleen Tovar
 USG Foundation
 Theodore M. Utchen
 Karen M. Varble
 James and Patricia Vary
 Scott and Kristen Wiersum
 Rich and Kathy Wilders
 Mr. Tyler Wisner

Ambassador Circle (\$500-\$999)

Anonymous (5)
 Tony Achilles
 Viera Bakova
 Ms. Eunice Becker
 Milt and Heide Bentley
 Mrs. Deborah F. Borge
 Cecilia and William Bulger
 Mr. and Mrs. James Burdett
 Mr. Robert B. Chasteen
 Chef by Request Catering
 Greg and Janet Chejfec
 Community Foundation of
 Will County
 Mark and Kim Dorn
 William and Kathleen
 Drennan
 E. Jay Van Cura MD
 Charitable Fund of
 Vanguard Charitable
 Anonymous Design, Inc.
 Ms. Marla Felsten
 David and Janet Fox
 Ginni and Chris
 Brian and Lynne Hamm
 Health Track Sports Wellness
 Gwen and Chet Henry
 Mr. and Mrs. John A.
 Herndon
 Mr. Glenn Hopkins
 Ms. Judith Hunnicutt
 Jon and Ruth Good
 Foundation - Fidelity
 Charitable Fund
 Kenneth & Nancy Serwinski
 Charitable Fund -Schwab
 Charitable
 Virginia and Charles
 Klingsporn
 Linda Lauterbach
 Ida Lee
 Mr. and Mrs. Derryk A. Madsen
 Mr. and Mrs. William E.
 Matte, Jr.

Mr. Henry A. Matthews
 Mr. Donald E. McGowan and
 Ms. Mary L. Prazak
 Michael and Sandra Meyers
 John Mulherin
 Mr. and Mrs. Robert D. Owen
 Helen Pachay
 Mr. and Mrs. Anthony G.
 Padgett
 Jim and Lorraine Paulissen
 Mrs. Edie Postiglione
 Richard and Elizabeth
 Quaintance
 Ms. Diane G. Rath
 Ginny and Don Raths
 Ms. Patricia Read
 Kenneth and Cathryn Reick
 Ms. Rene' M. Richards
 Ms. Donna Romero
 Mr. and Mrs. Kenneth
 Serwinski and the Kenneth
 and Nancy Serwinski
 Charitable Fund - Schwab
 Charitable
 Mr. Bruce Sewick, LCPC
 Ms. Donna Jean Simon
 Mr. and Mrs. D. G.
 Stephenson, Jr.
 Sutton Studios
 Anthony and Mona Taylor
 Dr. and Mrs. E. Jay Van Cura
 And The E Jay Van Cura
 MD Charitable Fund of the
 Vanguard Charitable
 Endowment Program
 Rhea Vytlačil
 Jo Anne Zipperer

Performer (\$250-\$499)

Anonymous (8)
 Young Ahn
 Mr. Raymond Arenson
 Arrowhead Golf Club
 Amelia Barrett
 Mr. Geoffrey Bevington
 Jim and Sandy Boves
 Mr. Franklin E. Bowes
 Lesley Brown
 Ed and Kay Burton
 Mr. James M. Cronin
 Bill Curry and Gretchen
 Fleming
 Sharon D'Alessandro
 Dr. Helen Dane, DVM
 George W. and Ann Dervis
 designSPEAK llc
 Barbara DiGuido
 Ms. Mary A. Donlon
 DoubleTree by Hilton
 Chicago-Alsip
 Evalee Dumas

Daniel Edelman and Fran
 Kravitz
 Joseph and Frances Eraci
 Ms. Brenda Eriksen
 William and Sally Newton
 Fairbank
 Marcela Fanning
 Kenneth D. Frank
 James and Nancy
 Gianfrancisco
 Ms. Cathy Griffin
 Mr. Bruce Guzman
 Brad and Vicky Hauserman
 Jean M. Hawkinson
 Lance Herning
 Ms. Jane Hoyum
 Mr. Bob Jackula
 Janet and John Judd
 Mr. and Mrs. Paul W. Junkroski
 Karl and Lee Ann Karnatz
 John P. and Catherine M. Kos
 Mr. Dale J. Kuby
 Gregory and Kristine Larsen
 Le Meridien Chicago Oak
 Brook
 Massimo Letizia
 Ms. Donna J. Luce
 Mr. and Mrs. Edward
 Makauskas
 Ellen and Daniel McGowan
 Florine McKay
 Ms. Jill McWilliams
 Mr. and Mrs. John Meier
 Dr. John Messitt
 Mr. and Mrs. David W.
 Morton
 Barbara and Ted Nagengast
 Gayle Orlando
 Mr. Jim Peterson
 Mr. and Mrs. Mark Pfefferman
 Rohan and Merlyn Phillips
 John J. and Mary A. Plunkett
 James Ryan
 Ms. Lisa Sallwasser
 Janey Sarther
 Mr. Larry Schouten
 Mr. Gerald Sendra
 Mr. and Mrs. Richard J.
 Sieracki
 Skeet and Laura Skeet
 Suzan and Glenn Stith
 Cherry Stoddard
 Mr. and Mrs. Phil Tarallo
 Ms. Marie L. Tenzinger
 Mr. David Victor
 Kathryn Voland-Mann and
 Bob Mann
 Ms. Deborah Walsh
 Mr. and Mrs. Anthony J.
 Wdowiarz
 Western Springs Music Club

FRIENDS OF THE MAC

Friend (\$50-\$249)

Anonymous (20)
 Sue Adams
 Peggy Aldworth
 Tina Connelly and Dennis Anderson
 Ms. Christine A. Aument
 Aurora Civic Center Authority
 Darlene Barger
 A. C. Barnicle
 Bob and Joy Barrel
 Ms. Constance Barreras
 Jack and Mary Ellen Barry
 Ms. Betty Basista Ronaldson
 Harold and Karen Bauer
 Betty and Bob Becker
 Biff Behr and Lynne Richman
 Ms. Colleen Bell
 Ms. Patricia Bell-Daniels
 Belleza Skin Care Institute
 Marty and Betty Bender
 Mr. Gregory Bewick
 Mr. Leonard Bielefeldt
 Mrs. Germaine Bird
 Mr. and Mrs. Paul Bolbat
 Mr. and Mrs. James Borus
 Mr. and Mrs. Larry Boward
 Ms. Joan Brady
 Broadway in Chicago
 Ms. Joanie Brosnan
 Mr. George Bruce
 Mr. Todd Buckton
 Perry and Julie Bump
 Dr. and Mrs. John E. Buntrock
 Mildred and Harold Burrow
 Mr. and Ms. Mark Bussey
 Ms. Virginia Cantu
 Ruth and Ken Carlson
 Ms. Jennifer Carrillo
 Jim Carsten
 Mr. Joseph Cassidy
 Mr. and Mrs. Sean Casten
 Mr. Bruce Caster
 Ms. Diana Christopher
 Mr. and Mrs. Mike Cittadino
 Mr. and Mrs. Alan L. Clark
 Megan and Peter Clifford
 Judy Coates
 Ms. Linda Coen
 Peggy Connolly
 Cooper's Corner
 Ms. Erica Coppolino
 Robert Culler
 Ms. Diane M. Curtis
 Jeanne Davik
 Joy and Ron Detmer
 Marilyn and Gene Dicola
 Ms. Katheryn Dillon
 Ms. Rosalinda Dominguez
 Ms. Alice Douglas
 Ms. Margaret Doyle
 Drury Lane Theatre
 Jenny Dunbar
 Ms. Anita Dykema
 Joanne East
 Mr. and Mrs. Bernard L. Eddy
 William Epcke
 Ms. Jennifer Evans
 Miles Evans
 Expedias
 Christine and Craig Fenne
 Eric and Marilyn Fors
 Fox Valley Park District
 Ruta Freimanis
 Jay French
 William Fullriede
 Mr. and Mrs. Edward Fussner
 Ms. Anne Gabriel
 Jan Gahala
 Mary Jane Garrett
 Mr. Christopher A. Gekas
 Bob and Carrie Gibson
 Mr. and Mrs. Daniel Glab
 Dr. Gloria Golec
 Mr. Gerald W. Good
 Goodman Theatre
 Gourmet Express Marketing, Inc.
 Ms. Kathleen Graffam
 Graham Giving Fund - Fidelity Charitable
 Jack and Robin Graham and the Graham Giving Fund of Fidelity Charitable
 Lenn Grayes
 Ms. Aldona Green
 Ms. Adrienne Gregory
 Ms. Wanda Gustas
 Donna Guy
 Kim Hahn
 Ms. Amy Hallowell
 Ms. Karen Hanmer
 Ms. Sheila M. Hanssen
 Lubna and Faraz Haque
 Ms. Leah Harding
 Diana and Gary Harper
 Mr. and Mrs. Thomas R. Hattan
 Paula and James Hellige
 Mr. Lloyd Hendrickson
 Susan S. Hennig
 Kathleen Herbach
 Ms. Erin Herman
 Ms. Susan Hervey
 Ron Hilton
 Ms. Martha A. Hirsch
 Judy A. Hoskins
 Mr. and Mrs. Frank C. Hudetz
 Stephanie Iglehart
 Ms. Pam Imbeau
 Mr. Charles Jakubowski
 Ms. Joanne Janssen
 Ms. Adriana Janutka
 Ms. Marilyn L. Jelinek
 Ms. Jean M. Jeske
 Edward and Susan Jeszka
 Mary Ann Jirak
 Mr. and Mrs. Tomas Johansson
 John P and Catherine M Kos Charitable Fund
 Tony and Julie Johnson
 Mr. Brian K. Johnson
 Mr. Timothy Johnson
 Ms. Lee Ann Jones
 Ileen Kelly
 Kendra Scott
 Ms. Violet Kerbbel
 Mr. Randolph King
 Ms. Bernadette Kniebusch
 Ms. Carole Kohout
 Elaine and Roger Kolman
 Ms. Beth Komel
 Ms. Anne Kopke
 Ms. Lori Kramer
 Ms. Shelley Krause
 Ms. Barbara L. Kristen
 Ms. Serena Krush
 Linda Kulikowski
 Mr. John L. Ladle, Jr.
 Ms. Kathryn S. Lahey
 Mr. and Mrs. William Laing
 Emile Lattyak
 Ms. Lea Lazarus
 Ms. Kristen Lenhardt
 Ginny Lennon
 Mr. and Mrs. John Liedtke
 Travis Linderman
 Ms. Andrea Lindgren
 Ms. Mary Locher
 Mark and Kathleen Lundberg
 Liz Luszczyk
 Madeleine Marbach
 Marinella's Ristorante Italiano
 Ms. Shannon Marsden
 Ms. Marion S. Martin
 Diane Maurer
 Ann McDonald
 Marty and Marian McGowan
 Ray and Mary McMahon
 Ms. Susana Melgoza
 Jackie Micek
 Mr. and Mrs. Craig Miller
 Ms. Liz Minogue
 Ms. Cheryl R. Moen
 Daniel and Marilyn Montgomery
 Ms. Kimberly G. Morris
 Mr. and Mrs. Don Motz
 Ms. Lois Mouhelis
 Ms. Phyllis A. Mueller
 Terry Mueller
 Ms. Melanie J. Murphy
 Mr. and Mrs. Tom Newmann
 Michael and Judith Nigro

FRIENDS OF THE MAC

Ruth Oberg
Ms. Sharon L. Ochwat
Ms. Tonya Ohern
Mr. and Mrs. Glenn Ohlson
Ms. Judith W. Olson
Ms. Natalie Owen
Alice E. Packard
Patricia Paolicchi
Kurt Parent
Byrd and Alice Parmelee
Thomas and Amy Perkins
Ms. Ruth Peterman
Mr. and Mrs. Kenneth Peterson
Robbie Plank
Roger and Sarah Poeppel
Ms. Cassandra J. Ponstein
Quintin Porter
Portillo's Restaurant Group
Ms. Karen Poulos
Ms. Lynda Pratscher
John and Mandy Rakow
Ms. Ruth Anne Rehfeldt
Ms. Tracey J. Reid
Ms. Alesha Renee
Mr. and Mrs. Kenneth Robbins
Mr. Bruce Rodman
Marlene and Bob Rosecrans
Nancy L. Ruby
Sandra Sansone Brennan
Alfred Savino
Mr. Russ Scanio
Ms. Carleen L. Schreder
Ms. Jane E. Schubert
Richard and Patricia Schwarze
Gerry Sczygiel
Ms. Sherie Shapiro
Ms. Vicki L. Shargo
Ms. Susan Simek
Mr. and Mrs. Todd Simmons
Mrs. Helen W. Sladek
Ms. Rosemary Snow
Ms. Faria Sepahrokh
Ms. Patricia B. Spence
Mrs. Sherry Spengel
Mr. Paul Spotts
Lynn St Germain
Mrs. Marilyn A. Steenwyk
Ms. Cheryl Stoneking
Melissa Striedl
Norma C. Stroner
Ms. Angela Stroud

Su Ki's Salon
Mr. and Mrs. Thomas J. Suhrbur
Ms. Melissa Sullivan
Suzette's Creperie
Dr. Nancy Svoboda
Grace and Len Swanson
Dr. Diane R. Szakonyi
Kasia Szczesniewski
Ms. Helen B. Szymanski
Ms. Kathleen Talenco
Ms. Laverne Tedeski
Ms. Donna Templeton
Mr. John Teschky
Paul Thompson
Colleen and Paul Trinko
Jean S. True
Two Bostons
Patricia and Anthony Vahcic
Ms. Lisa Vargas
Ms. Francine Venegas
Ms. Deborah L. Venezia
Village Links of Glen Ellyn
Susan Vogt
Mr. and Mrs. Michael Volk
Ms. Helen Vopenka
Judith Wagner
Penelope Wainwright
Walden Floral Design Co., Inc.
Ms. Cathleen Wallin
Larry Ward
Mr. Edward Warmowski
Mr. and Mrs. Bill Wash
WBEZ91.5 Chicago
Ms. Mary Lou Wehrli
Patricia and Richard Weichle
Anne and Jim Wengerd
Ms. Kathy Wessel
Robert and Jeanne Whisler
Lyn and Debbie Whiston
Ms. Mary Wiesen
Lenore Wilcox
Ms. Sandra Wildermuth
Ms. Kathy Wilders
Mr. Tod D. Willman
Ms. Olivia Schreiner and Mr. Justin Witte
Ms. Ying L. Wong
Mr. and Mrs. Robert Wulffen
Diane Meiborg and Roger Zacek
Mr. Richard Zuckerman

Corporate and Community Sponsors

A Toda Madre
Adelle's Fine American Fare
Bank of America
Ball Horticultural Company
Brookdale Glen Ellyn
Christopher B. Burke Engineering
Clayco
College of DuPage Foundation
DoubleTree by Hilton Lisle Naperville
DuPage Convention and Visitors Bureau
DuPage Foundation
Follett
G. Carl Ball Family Foundation
Glen Prairie
Illinois Arts Council Agency
JCS Arts, Health and Education Fund of the DuPage Foundation
Legat Architects
Naperville Chamber of Commerce
National Endowment for the Arts
Nicol Gas
Nobel House
Nothing Bundt Cakes Reserve 22
Santa Fe Restaurant
TM Financial Forensics
Vistex, Inc.
STG Divorce Law
90.9FM WDCB
West Suburban Art Society
302 Wheaton
Wight and Company

HOUSE NOTES

- Cameras and recording devices are not allowed in the theater and are prohibited by our contracts with the artists.
- Smoking is not permitted in the theater or on campus.
- For your comfort and security, all backpacks and large bags must be checked.
- Please turn off all cell phones and any other alarms while in the theater.
- Emergency phone number at COD Police Department for after-hour calls is (630) 942-2000.
- Latecomers seated at discretion of the House Manager.
- Groups of 10 or more may contact (630) 942-3026 or groupitx@cod.edu to arrange for group discounts.
- If you notice a spill in the theater, please notify an usher.
- McAninch Arts Center volunteers are people who assist the house staff in areas of ticket taking, ushering and general management during performances. To get involved, call (630) 942-3705.
- For **Americans With Disabilities Act** accommodations, call (630) 942-2141 (voice) or (630) 858-9692 (TDD).
- **Infrared Assistive Listening Devices:** For audience members who desire audio amplification of performances, headsets with individual volume controls are now available. You may check out the headsets at the Box Office with a driver's license. *Underwritten by a generous gift from The Knowles Foundation.*

MAC STAFF LISTING

MAC Administrative Staff

Director of the McAninch Arts Center.....	Diana Martinez
Business Manager	Ellen McGowan
Assistant Business Managers	Briana Garcia, Molly Junokas
<i>Andy Warhol</i> Project Manager.....	Kari Schoettle
Curator, Cleve Carney Museum of Art	Justin Witte
Assistant Curator.....	Julia Walker
Gallery Assistant	Maria VanDyken Li
Marketing and Patrons Services Coordinator	Janey Sarther
Education and Engagement Coordinator	Dawn Smith
Graphic Designer, Digital Content and Groups Sales Coordinator	Wendy Melgar
Director of Development for Cultural Arts.....	Janie Oldfield
Administrative Assistant	Mandy Rakow

MAC Box Office and Front of House Staff

Box Office Manager	Julie Elges
Assistant Box Office Supervisors	Jim Gosling, Elise Wash
Box Office Assistants.....	Patrick Garon, Tatia Hegrans
Patron Services Manager	Tom Murray
Assistant Patron Services Supervisor	Deborah Kolek
Front of House Manager	Rob Nardini

MAC Resident Professional Ensembles

Buffalo Theatre Ensemble, Artistic Director.....	Connie Canaday Howard
Buffalo Theatre Ensemble, Associate Artistic Director.....	Amelia Barrett
Buffalo Theatre Ensemble, Business Manager	Bryan Burke
New Philharmonic, Music Director and Conductor	Kirk Muspratt
New Philharmonic, Associate Conductor and Librarian	Benjamin Nadel
New Philharmonic General Manager	Paula Cebula
New Philharmonic Personnel Manager	Karen Dickelman

MAC Design and Technical Staff

Technical Production/Lighting/Sound Coordinator.....	Richard Arnold, Jr.
Technical Theater Assistant Coordinator	Sabrina Zeidler
Costume and Make-up Design Coordinator.....	Kimberly G. Morris
Assistant Costume Coordinator and Stitcher	Gretchen Woodley
Production Manager	Joe Hopper
Sound and Lighting Specialist.....	Ben Johnson
Lighting Production Specialist	Elias Morales
Audio Production Specialist	Fisher Parsons
Events Production Specialist	David Makuch
Stage Hands	Bobby Bryan, Zak Zubka



DOUBLETREE
by Hilton™
LISLE NAPERVILLE

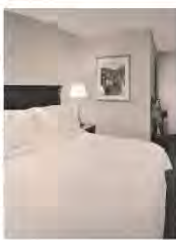

downtown style & sophistication with suburban convenience. . .

- Beautifully Appointed Guest Rooms & Suites
 - Elegant Meeting & Banquet Rooms
- 3003 Restaurant Award-Winning Service & Cuisine
 - 24-Hour Business Center
- Beautiful Indoor Pool, Whirlpool Spa & Fitness Center

Whether you join us for a spectacular weekend get-away, exquisite dining experience or a once-in-a-lifetime special occasion banquet, rest assured our staff and accommodations will exceed your expectations.

3003 *Thirty O Three*

DoubleTree by Hilton Lisle Naperville
3003 Corporate West Drive, Lisle, IL 60532
630.505.0900 | lislenaperville.doubletreebyhilton.com