



IS BACK! IN PERSON

35th Anniversary Season



Dear MAC Friends!

I am so thrilled to be writing to you with the wonderful news that we are returning to in-person performances in time to celebrate our 35th anniversary together! We have [safety protocols](https://www.atthemac.org/safety-protocols) in place to help mitigate the spread of COVID-19, which you can read about on our website, [atthemac.org](https://www.atthemac.org). As the pandemic changes, so will our policies and we will keep you updated.

This season is packed with your favorites. Music fans will enjoy everything from electrifying BoDeans, to the legendary Oak Ridge Boys, to The Texas Tenors. Get ready for a Mardi Gras and Zydeco party with the Dirty Dozen Brass Band at Mardi Gras Mambo. I also look forward to sharing one of the most compelling concerts I've seen, in an evening with Tony Award-winning Broadway star, Heather Headley.

We are happy to remain the home of our resident companies Buffalo Theatre Ensemble and New Philharmonic. BTE brings live theater back with *Stove Toucher*, a one-man show written and performed by Kurt Naebig, and closes the season with *Naperville* by Mat Smart. New Philharmonic Orchestra and Maestro Muspratt are putting on a blockbuster season starting with a Spooktakular concert filled with themes from your favorite horror cinema classics, followed by American melodies in Dvořák's *New World Symphony* featuring the incomparable David Taylor playing one of the most complex violin pieces, culminating in a concert version of *West Side Story*.

Following the blockbuster Frida Kahlo exhibition this summer, the Cleve Carney Museum of Art will open its season with COD alum and brilliant contemporary artist Tony Fitzpatrick. We will close the MAC season in 2022 by bringing back the beloved free outdoor Lakeside Summer series!

We look forward to seeing you and engaging in thought-provoking, joy-inducing, exciting LIVE entertainment. I look forward to seeing you back at the MAC soon!

Enjoy the show!

Diana Martinez
Director, McAninch Arts Center

McAninch Arts Center
at College of DuPage
presents



Drum Tao 2022

This program is partially supported by a grant from
the Illinois Arts Council Agency.



Saturday, March 12, 2022, 3 p.m. and 7 p.m.
Belushi Performance Hall

PROFILE

More than 800 million spectators have been touched across the world.

Drum Tao's stage is created through phenomenal performances and expressions consisting of incomparable "Wadaiko-drums" and the beautiful melody of Japanese flutes and harps. It is the "Japanese Entertainment" for a new generation that completely surpasses expectations.

In February 2016, their Off-Broadway shows in New York were completely sold out! It was featured in the weekly American magazine, *Newsweek* stating "The highly acclaimed debut of Drum Tao on Broadway will represent not only Japanese entertainment but Japan itself".

Their new long-run production *Mangekyo* started in Tokyo in 2017. This night entertainment aimed at international tourists became widely popular and was later expanded to shows over six months in 2018. This has been performed throughout a year in their exclusive theater from April 2019, over the year of the Tokyo Olympics in 2020.

In 2017, they made their major recording debut from Universal Music as a compilation of their work for 25 years, which ranked as one of the top three in the iTunes World Album Ranking in five different countries.

In 2018, they performed in the opening ceremony of *Japonisms 2018* in Paris, France. They also costarred with the Bolshoi Ballet as the opening act of *Japan Year in Russia* held at The Bolshoi Theatre in Moscow, Russia, in front of the head of each country.

They were awarded "Outstanding Cultural Contribution" from Oita Prefecture, "Culture Creators Award" from Taketa City in Oita Prefecture, and "The 6th Japan Tourism Agency Commissioner Award" and "Minister for Internal Affairs and Communications Award" from the Japanese government. In 2020, they were supposed to perform 1,000 shows with 4 teams in a year. They had no choice but cancelled more than 600 shows due to COVID-19. They restarted the tour on July 19, 2020, and successfully performed 274 shows in 2020 and 500 shows in 2021.

In March 2022, they have finally restarted their international tour in the U.S.!

*The McAninch Arts Center season celebrates
the memory of Joan Frank for a lifetime of service,
thanks to the support of family and friends.*



the mac WHERE CULTURE AND COMMUNITY CONNECT

The MAC, in partnership with the College of DuPage Foundation, thanks our generous 2021-2022 sponsors. Sponsor support helps us to keep ticket prices affordable and allows for engagement and enrichment for the entire community, making the MAC the Center where culture and community connect.



DRUM TAO

Performers

Kiyoko Aito
 Shoko Sakaguchi
 Yoshinori Suito
 Taro Harasaki
 Keisuke Yamamoto
 Masanori Takayama
 Shinya Kiyota
 Shoya Hamada
 Soshiro Fukumizu
 Takuto Ogawa
 Taketora Mitsuo

Lighting Technician

Kensuke Yamasaki

Sound Technician

Kenichi Horiuchi

Production Manager

Jeremiah Brophy

Tour Manager

Donnie Keeton

Drum Tao is represented exclusively in North America by:



IMG Artists

www.imgartists.com

7 West 54th Street New York, NY 10019

TEL: (212) 994-3533 ~ FAX: (212) 994-3550

dshultz@imgartists.com



Cleve Carney Museum of Art

Tony Fitzpatrick
 October 16 - January 31



Ayanah Moor
 February 10 - April 10

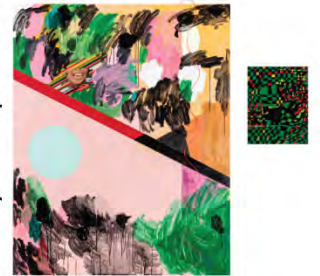







TheCCMA.org

Become a CCMA Member Today!

the mac *Free* **GLOBAL FLICKS**
Wednesdays at 1:30 & 7:30p

Enjoy these films followed by guided talkbacks with COD faculty.
Global Flicks is co-sponsored by Field and Experimental Learning/Study Abroad and McAninch Arts Center.

 No Chile Feb. 2 RESCHEDULED TO MARCH 16	 The Perfect Candidate Saudi Arabia Feb. 9	 The Great Green Wall Africa Feb. 16
 Eeb Allay Ooo! India Feb. 23	 I'm No Longer Here Mexico/NYC Mar. 2	 Made in France France Mar. 9

MAKE MUSIC WHERE MUSIC THRIVES

College of DuPage brings 50 years of training and supporting musicians like you in whatever it is you want to do. With a staff of 25 private music instructors, nine ensembles, and four degree and certificate programs, COD is the first choice of serious musicians from the western suburbs and beyond.

For more information
Contact Deb Zelman at (630) 942-2391 or zelmand@cod.edu.

For ADA accommodations, please email access@cod.edu with the event title in the subject line and your accommodation request. Please email two weeks in advance.

College of DuPage

© 2022 College of DuPage. All rights reserved. MAC-22-348851(2/2)

Arts DuPage
A DuPage Foundation Initiative

artsdupage.org
[facebook/ArtsDuPage](https://www.facebook.com/ArtsDuPage)
[@ArtsDuPage](https://www.instagram.com/ArtsDuPage)



#Art Happens Here



DuPage Foundation
Doing a world of good in our own backyard®

dupagefoundation.org | 630.665.5556



2021-22 DINING PARTNERS



WHERE
CULTURE AND
COMMUNITY
CONNECT

The MAC is thrilled to be partnering with neighborhood restaurants in our area. For your pre-show meals or post-show bites, these establishments provide MAC patrons with exclusive discounts and offers. Must present coupon and MAC ticket at restaurant prior to ordering. Valid only on day/night of MAC event.



535 W. Liberty Dr. Wheaton, IL 60187
(630) 784-8015



2770 S Highland Ave. Lombard, IL 60148
(630) 889-9200



AT THE VILLAGE LINKS

485 Winchell Way, Glen Ellyn, IL 60137
(630) 469-5550

a toda madre

499 N Main St, Glen Ellyn, IL 60137
(630) 474-0969

GLEN PRAIRIE
LOCAL FLAVOR
FINE FOOD & DRINK

1250 Roosevelt Rd, Glen Ellyn, IL 60137
(630) 613-1250

Santa Fe
Mexican Restaurant

426 N Main St, Glen Ellyn, IL 60137
(630) 790-3311



College of DuPage

CONTINUING EDUCATION

Expand your skills, further your career and discover interests that enhance your life.

- Adult Enrichment
- Career Training
- Youth Academy

cod.edu/conted

 **College of DuPage**
Continuing Education

The MAC offers all of this for you,
but we can't do it without you!



YOUR GIFT HELPS US TO REMAIN A SOURCE OF INSPIRATION AND JOY!



GIVE TODAY!

To support, visit us at foundation.cod.edu or call (630) 942-2462



**College of DuPage
FOUNDATION**

(630) 942-2462 | foundation@codfound.org | foundation.cod.edu

Friends of the MAC

The Friends of the MAC is a family of those who have decided that a world-class performing and visual arts center should reside in their community. Ticket sales provide only 42 percent of our \$4 million operating budget. It is through the support of College of DuPage and through the generous gifts from patrons and local businesses that we can keep art in our museum and on our stages.

Your Gift to the MAC

- Brings nationally and internationally renowned artists to our community
- Supports our SchoolStage program that annually offers affordable arts experiences to thousands of schoolchildren
- Provides students and community members the opportunity to interact with artists
- Enhances quality of life in our community

Without the generous support of the Friends of the MAC, we would not be the beacon for the arts in DuPage County. We gratefully thank our friends, and we invite others to join them.

Arts Center and MAC-tastic Treat Seats Endowments

Donor may choose to direct gifts to the Arts Center Endowment or the MAC-tastic Treat Seats – Tickets for Kids & Families Endowment. Donations made to these MAC Endowments, our "savings accounts," go into principal secured, invested accounts that will provide ongoing support for arts programs and arts accessibility for years to come.

The McAninch Arts Center and the College of DuPage Foundation can also provide you with information on planned giving options, gifts of stock, IRA Charitable Rollovers and other giving opportunities.

For complete details, visit the MAC Box Office or contact the College of DuPage Foundation at (630) 942-2462 or foundation@codfound.org.

**College of DuPage
FOUNDATION** 

FRIENDS OF THE MAC

McAninch Arts Center acknowledges and gives grateful thanks to those donors who have contributed in support of the MAC mission and vision. This list of donors reflects contributions made from July 1, 2020 - Jan. 28, 2022. While we carefully prepared this list, we recognize that errors may have occurred. Please accept our apology if you are not properly represented on this list and contact the College of DuPage Foundation at (630) 942-2462 so we may correct our records.

Leadership Circle (\$5,000 and up)

Anonymous (4)
American International Group
Lowell and Barbara Anderson
The John A. Attard Family
Foundation
Anna Ball
Bank of America
Dr. and Mrs. Brian W. Caputo
Mrs. Clark G. Carpenter
Anita Dickson
DuPage Foundation
Mr. David J. Frank
G. Carl Ball Family
Foundation
Goya Foods, Inc
JCS Fund of DuPage
Foundation
La Tequileria, Inc.
Mr. and Mrs. Richard Lamb
and Susan and Richard
Lamb Charitable Fund of
The DuPage Foundation
Mr. Larry C. Larson*
Ms. Diana L. Martinez
Dr. and Mrs. Harold D.
McAninch
Margaret and Michael McCoy
Ms. Kimberly G. Morris
Mr. Doug Peterson
Mr. and Mrs. Mark A.
Peterson
Meri Phillips
John Rutledge and Betty
Joseph
Charles Schlau
Mr. and Mrs. Steven E.
Shebik
State of Illinois
STG Divorce Law
Terrence J. Taylor and
Maureen Sullivan Taylor
Bjarne R. Ullsvik
VALIC
Dr. Donald G. Westlake
Wight & Company
Mark Wight and Eszter
Borvendeg
Ms. Kathleen Yosko

Encore Circle (\$2,500-\$4,999)

Anonymous (2)
Joseph and Betsy Ballek

Dr. and Mrs. Christopher B.
Burke
Rick and Patty Carney
John and Pamela Dalby
Enertherm Corporation/Russ
and Judy Flores
Gilbert Family Charitable Fund
- Schwab Charitable Fund
Mr. and Mrs. James H.
Knippen, II
Karen and Gene Kuhn
Marilyn H. Wolff Foundation
David and Carolyn May
Jane E. Moore
Joan Morrissey
Drs. Donald E. and Mary
Ellen Newsom
Joan and Bob Olach
Dorothy I. O'Reilly
Mr. and Mrs. Anthony G.
Padgett
Ms. Mary N. Pieters
Mr. and Mrs. William
Podgorski
Kelly and Roland Raffel, in
memory of Herbert K.
Raffel
Rotary Club of Glen Ellyn
Mr. and Mrs. Frank
Shoemaker
Geraldine Smrcina
Marilyn Smrcina
Angel and Troy Traub
Mr. and Mrs. Michael R.
Webb
Wheaton Noon Rotary
Bonnie M. Wheaton

Director's Circle (\$1,000-\$2,999)

Anonymous (5)
Tony Achilles
Robert and Lynne Anderson
and the Robert and Lynne
Anderson Charitable Fund
of US Charitable Gift Trust
Katherine Balek
Harold and Karen Bauer
Mr. and Mrs. Milton Bentley
Mr. and Mrs. James Blaha
Prof. and Mrs. Charles E.
Boone
Chicago Westmont Tesla
Community Foundation of
Will County

James and Marie Drasal and
The Drasal Family Fund of
Fidelity Charitable Gift Fund
E. Jay Van Cura MD Charitable
Fund of Vanguard Charitable
Anonymous Design, Inc.
Marcela Fanning
Debbie Fulks
Jeanette N. and Renee Giragos,
in memory of Dr. Henry G.
Giragos
Ginni and Chris
Mr. and Mrs. Robert G. Hartman
Mr. Mark J. Hill
Humernansky Family
Foundation
Jorge and Beatriz Iorgulescu
Mr. and Mrs. James E. Jenkins
Jeffrey Jens and Ann Boisclair
The Johansen Family Fund of
the DuPage Community
Foundation
Mr. and Mrs. Walter J. Johnson
Kenneth & Nancy Serwinski
Charitable Fund -Schwab
Charitable
Mr. and Mrs. James Klang
Charlene Kornoski-Du Vall
Mr. William Kronenberg
Ms. Mary Locher
Marilyn and Tipton McCawley,
Jr.
John and Lynette McCortney
Mr. and Mrs. Todd Menenberg
Bill and Nancy Moore
Mr. and Mrs. Ray Mulacek
Kirk Muspratt, in memory of
Henry and Jeanette Giragos
Nicol Gas
Judith May O'Dell
Jane Oldfield
Karen Webb Owen
Madeleine Pachay
Ms. Linda A. Picchiotino
Jeffrey and Debora Ponko
Mr. and Mrs. Paul P. Pycirk, Jr.
Richard and Elizabeth
Quaintance
Gary and Mary Rash
The Rev. Dr. Curtis and Leanne
Rolfe
Judy Ronaldson
Jordan Ross
Rotary International District
6440

FRIENDS OF THE MAC

Rotary International District
6450, Inc
Ms. Theresa M. Sak
Ms. Lisa Savegnag and Mr.
Ronald A. Johnson
Mr. John Schofield
Mr. and Mrs. Kenneth
Serwinski and the Kenneth
and Nancy Serwinski
Charitable Fund - Schwab
Charitable
Kristin and Peter Shulman
Skeet and Laura Skeet
Mr. and Mrs. D. G.
Stephenson, Jr.
TJ Moore Giving Fund -
Fidelity Charitable
Todd and Mimi Menenberg
Charitable Fund - Schwab
Charitable
Mr. and Mrs. Avram Tucker
Theodore M. Utchen
Dr. and Mrs. E. Jay Van Cura
and The E Jay Van Cura
MD Charitable Fund of the
Vanguard Charitable
Endowment Program
James and Patricia Vary
Scott and Kristen Wiersum
Rich and Kathy Wilders
The Marilyn H. Wolff
Foundation
Jo Anne Zipperer

Ambassador Circle (\$500-\$999)

Anonymous (4)
Ms. Bonniejean Alford
Col. and Mrs. Renato P.
Bacci, Jr.
Ms. Susannah Ball
Jack and Mary Ellen Barry
Gayle and Don Bartell
Ms. Eunice Becker
Mr. Geoffrey Bevington
Mr. and Mrs. Collin M. Biggs
Ronald and Hope Bucher
William Bulger
Capt. Bernardo Iorgulescu
USMC Memorial Fund
DuPage Foundation
Peach and Wayne Carr
Mr. Robert B. Chasteen
Chocolaterie Stam of Glen
Ellyn
Megan and Peter Clifford
Delta Airlines
Dempsey-Musker
Janet Derber
Robert and Carol Drake, Jr.
William and Kathleen
Drennan

Joanne East
Mr. and Mrs. Timothy D.
Elliott
Joseph and Frances Eraci
Finances by Design Inc.
Mr. Anthony Fitzpatrick
Mr. and Mrs. Jose G. Flores
Ms. Karen Gustafson
Gwen and Chet Henry
Mr. and Mrs. John A.
Herndon
Mr. Glenn Hopkins
Ms. Judith Hunnicutt
Dr. Beth Johnson
Jon and Ruth Good
Foundation - Fidelity
Charitable Fund
Dee Kaempfen
Christine Kickels
Ms. Julie Knudson and Mr.
Paul Nielson
Richard and Sheila Komarek
Ida Lee
Ms. Kathy Leimbach
Mr. and Mrs. Gary Lietz
Barb and Scott Marquardt
Mr. Henry A. Matthews
Ellen and Daniel McGowan
Mr. Glenn McMurray
Dr. and Mrs. John Messitt
LTC and Mrs. James
Milobowski
John Mulherin
Ms. Laurel Niska
Mr. and Mrs. Philip Norton
Helen Pachay
Parkers' Restaurant and Bar
Jim and Lorraine Paulissen
PGA Tour Superstore
Pica-do-yo, LLC
Ginny and Don Raths
Mr. William C. Raymond
Ms. Amy Ripepi
Al and Cecile Robinson
Ms. Celia E. Rodee
Sylvia Rodee
Rotary Club of Carol Stream
(Club 3112)
Ms. Lisa Sallwasser
Mr. and Mrs. Paul Seidlitz
The Shimp Family
Ms. Donna Jean Simon
Mr. and Mrs. Louis A.
Steenwyk
Wheaton Rotary A.M. Club

Performer (\$250-\$499)
Anonymous (10)
Young Ahn
Terri Allen
Mr. and Mrs. Brandon
Anderson

Mr. and Mrs. Tom Anderson
Andrew and Maria Smith
Charitable Fund - Fidelity
Charitable
Mrs. Lynnette Arendt
Barbara and Paul Aronson
Vickie Austin
Mr. and Mrs. Ronald N. Ben
Mr. and Mrs. John Borge
Jim and Sandy Boves
Lesley Brown
Ed and Kay Burton
Cabernet & Company
Gayatri Choudhary
Ms. Linda Clark
Ms. Jenny Croitoru
Bill Curry and Gretchen
Fleming
Sharon D'Alessandro
Ms. Sara De Zara
Joy and Ron Detmer
Barbara DiGuido
Senator and Mrs. Kirk Dillard
Ms. Mary A. Donlon
Evalée Dumas
Carol and David Eisinger
Mr. Ryan A. Ellison
Ms. Brenda Eriksen
Christine and Craig Fenne
David and Janet Fox
Kenneth D. Frank
Marcia and Lorne Frank
Mr. and Mrs. Tim Franzen
David Fraser
Ms. Marilyn Fredrickson
Ms. Rebecca Garcia
Ms. Margaret R. Glenzinski
Ms. Joann Gras
Ms. Adrienne Gregory
Mr. Bruce Guzman
Catherine and Art Hall
Greg and Alexandra Hart
Brad and Victoria Hauserman
Jean M. Hawkinson
Lance Herning
Mr. and Mrs. John D. Hlotke
Judy A. Hoskins
Representative Terra Costa
Howard and Nick Howard
Mr. and Mrs. Frank C. Hudetz
Mr. Bob Jackula
Janet and John Judd
Mr. and Mrs. Paul W.
Junkroski
Ms. Barbara Kamm
Karl and Lee Ann Karnatz
Virginia and Charles
Klingsporn
John P. and Catherine M.
Kos
Ms. Bernadette Laszewski
and Mr. John Fossen

FRIENDS OF THE MAC

Mrs. and Mr. Cindy Lattimer
Massimo Letizia
Ms. Alixe Lischett
Mrs. Hsiu Susan Logan
Mr. and Mrs. Ross Manire
Marinella's Ristorante Italiano
Janet Marks
Mr. and Mrs. Daniel E. Marsh
Mr. and Mrs. Rick Massa
Mr. and Mrs. William E. Matte, Jr.
Mr. Donald E. McGowan and Ms. Mary L. Prazak
Florine McKay
Mr. and Mrs. John Meier
Sharon A. Meltzer
Ms. Beatriz Mendoza
Nina and Mark Menis
Mr. and Mrs. Kenneth Metcalfe
Monarch Landing
Mr. and Mrs. Darren Morrison
Mr. and Mrs. David W. Morton
Ms. and Mr. Jane Mrofka
Mr. and Mrs. John Nassos
Ms. Kerry O'Brien and Mr. Doug King
Mr. Dan O'Connor
Ms. and Mr. Adriana Ohl Zamora
Olive 'N Vinnie's Oil and Balsamic Bar
Ms. Debra Ombrello
Ms. Vivian Palicki
Mr. Jim Peterson
Mr. and Mrs. Kenneth Peterson
Mr. and Mrs. Mark Pfefferman
Press Photography Network
Tom and Karen Pulver
Brian and Ambika Reid
Ms. Diane G. Rath
Ms. Patricia Read
Barb and Kell Reimann
Richard J. and Linda J. Sieracki Foundation
Ms. Rene' M. Richards
Mr. and Mrs. Kirk T. Roberts
Ms. Yolanda E. Rocio
Adrienne Roggenbuck
Mr. Paul Rom
Rotary Club of Bloomingdale-Roselle
Janey Sarther
Jerry and Susan Schurmeier
Dr. Thomas R. Scott
Mr. Gerald Sendra
Mr. and Ms. Andrew Smith and the Andrew and Maria Smith Charitable Fund - Fidelity Charitable

Mr. Vince Sparrow
Chris Steinys
Lisa and Ted Stevens
Suzan and Glenn Stith
Ms. Janet Stiven
Cherry Stoddard
Su Ki's Salon
Grace and Len Swanson
Ms. Patti Taves
Anthony and Mona Taylor
Ms. Marie L. Tenzinger
The Sentius Chartiable Fund
Mr. and Mrs. John W. Vires
Mr. Jeremy Vrtis
Ms. Deborah Walsh
Mr. and Mrs. Anthony J. Wdowiarz
Ms. Nancy Webster
Ms. Kathy Wessel
Ginger and Paul Wheeler
Ms. Olivia Schreiner and Mr. Justin Witte
Jerry and Lin Zielinski
Mr. and Mrs. Thomas Zimmermann

Friend (\$50-\$249)
Anonymous (18)
A Toda Madre
Sue Adams
Peggy Aldworth
Ms. Sandra Alexander
Nancy Allured
American Association of University Women - Lombard
American Association of University Women
Tina Connelly and Dennis Anderson
Andrew's Garden
Ms. Nancy Arango
Mr. and Mrs. Kent C. Aufdengarten
Ms. Christine A. Aument
Avanzare Restaurant
Cynthia Baranowski
Darlene Barger
A. C. Barnicle
Bob and Joy Barrell
Debbie Barrett and Barry Zelinski
Ms. Pam Bartle
Ms. Betty Basista Ronaldson
Betty and Bob Becker
Ms. Beverly J. Bednarik
Biff Behr and Lynne Richman
Ms. Patricia Bell-Daniels
Marty and Betty Bender
Mr. and Mrs. Bradley Bensenberg
Mr. and Mrs. Chris Binnig

Mrs. Germaine Bird
Ms. Dianne Birdsall
Mr. and Mrs. Paul Bolbat
Mr. and Mrs. James Borus
Mr. Franklin E. Bowes
Mrs. Linda Bradley
Susan Brassfield
Mr. Gerard Brosnan
Mr. George Bruce
Nicky Brummel
Dr. and Mrs. John E. Buntrock
Mr. and Mrs. Charles C. Burgis
Mildred and Harold Burrow
Mr. and Mrs. Robert Burrows
C.B. Conlin Landscapes, Inc
Mr. John Cadle
Mr. and Mrs. Will Calderwood
Cantigny Golf Club
Ms. Virginia Cantu
Mr. and Mrs. Kenneth Carlson
Ms. Katherine Carmichael
Jim Carsten
Mrs. Janet Casey
Mr. Joseph Cassidy
Greg and Janet Chejfec
Ms. Lourdes S. Chew
Ms. Nancy Chlumsky
Mr. and Mrs. Alan L. Clark
Ms. Michele Clemen
Ms. Gretchen Colavito
Mr. and Mrs. Jim Connolly
Peggy Connolly
Mr. and Mrs. Paul L. Conti
Ms. Patricia Conway
Ms. Erica Coppelino
CycleBar Wheaton
Lee Dabkey
Jeanne E. Davik
DC Body Bar
George W. and Ann Dervis
Marilyn and Gene Dicola
Ms. Kathryn Dillon
Mark and Kim Dorn
DoubleTree by Hilton Lisle Naperville
Ms. Margaret Doyle
Alan and Carolyn Drake
Bruce and Kathy Dudzik
Edwin A. and Gerry Dulik
Jenny Dunbar
Ms. Laura Durudogan
Ms. Anita Dykema
Daniel Edelman and Fran Kravitz
Mr. and Mrs. Michael Edwards
Mr. and Mrs. Thomas B. Egan
Eileen B. Landau Charitable Fund of Fidelity Charitable

FRIENDS OF THE MAC

Penelope Ellsworth
William Epcke
Miles Evans
George and Kathryn Fairbairn
William and Sally Newton Fairbank
Mr. Gregory Finch
Ms. Ann Fink
Mr. and Mrs. Todd Fischer
Ms. Janice L. Fogle
Ms. Judith D. Frazier
Ruta Freimanis
Jay French
Fusion Hair Salon
Ms. Anne Gabriel
Ms. Jo Anne Ganziano
Mary Jane Garrett
James and Nancy Gianfrancisco
Bob and Carrie Gibson
Mr. and Mrs. Jeffrey Gibson
Ms. Wanda Giusts
Mr. and Mrs. Daniel Glab
Glen Ellyn Historical Society
Mr. and Mrs. John Gordon
Ms. Anne Gould
Jack and Robin Graham and the Graham Giving Fund of Fidelity Charitable
Lenn Grayes
Ms. Aldona Green
Ms. Nancy Ann Green
Ms. Cathy Griffin
Ms. Wanda Gustas
Ms. Laura Guzman
Ida Elizabeth Hagman
Mr. and Mrs. David Hall
Diana and Gary Harper
Mr. and Mrs. Thomas R. Hattan
Ms. Jennifer Hayward
Mr. and Mrs. Edward M. Hegarty
Paula and James Hellige
Ms. Ann B. Henderson
Mr. and Mrs. Rich Henderson
Mr. Lloyd Hendrickson
Mr. Geoffrey Henry
Ms. Susan Hervey
Sandra Hill
Ron Hilton
Allan G. Hins and Marilyn E. Wilgocki
Ms. Dianne V. Hlinsky
Ms. Heidi J. Holan
Ms. Rosa Lidia Huante
Ms. Donna Ialongo
Stephanie Iglehart
Fatenah Issa

Dr. and Mrs. Richard H. Jarman
Ms. Marilyn L. Jelinek
Tony and Julie Johnson
Mr. Brian K. Johnson
Mr. Timothy Johnson
Jolie Charcuterie
Ms. Felicia S. Kaplan
Tom and Kay Kelly
Mr. Dylan Kim
Mr. Randolph King
Mr. Joshua Klinzing
Ulrike Konchan
Ms. Anne Kopke
Michael F. Kozlowski
Ms. Claire Krzyzewski
Mr. and Mrs. Thomas J. Kuhn
Linda Kulikowski
Mr. John Kunkes
L.L. Bean
Mr. Tom LaBarre
Mr. John L. Ladle, Jr.
Eileen B. Landau, Fidelity Charitable Trust, in Memory of Eliot A. Landau and Cateria A. Pryde
Ms. Nancy Lanning
Gregory and Kristine Larsen
Ms. Cheryl LeeVan
Ms. Catherine I. Lencioni
Mr. and Mrs. Ralph Linde
Ms. Andrea Lindgren
Ms. Harriett Lindstrom
Ms. Donna J. Luce
Mark and Kathleen Lundberg
Ms. Anne Lysaught
Maestro Artist Management
Mr. and Mrs. Edward Makauskas
Leal Maloney
Madeleine and Ralph Marbach
Ms. Brandee Martin-Horton
Ms. Christine Maxwell
Jeffrey May
Ms. Elaine McCluskey
Mrs. Dorothy McCormack
Ms. Kathleen McCullough
Mr. and Mrs. David M. McGowan
Mr. and Mrs. James McGuire
Mary and Ray McMahon
Meson Sabika
Michael and Sandra Meyers
Mr. and Mrs. Wayne J. Micek
Mr. and Mrs. Francis Mies
Ms. Ann Mikulay
Mr. and Mrs. Craig Miller
Ms. Kendra Miller
Gail Minkus
Bud and Pat Motz

Mr. and Mrs. Don Motz
Ms. Lois Mouhelis
Ms. Phyllis A. Mueller
Ms. Barbara Murphy
Barbara and Ted Nagengast
Ernest and JoAnne Nassos
National Museum of Mexican Art
Michael and Judith Nigro
James and Joan Nocera
Mr. John L. Norton
Dr. James F. Nowakowski
Ms. Tonya Ohern
Gwen O'Loughlin
Ms. Judith W. Olson
Ms. Natalie Owen
Alice E. Packard
Greg and Sue Pawlowicz
Ms. Kimberly Peckenpaugh
Ms. Ruth Peterman
Ms. Erin Peterson
Rohan and Merlyn Phillips
Mr. and Mrs. Edward Pillar
Pinecones & Stitches
Lisa Pint
Roger and Sarah Poeppel
Ms. Cassandra J. Ponstein
Ms. Lynda Pratscher
Roger and Vivian Pscherer
John and Mandy Rakow
Ms. Mari Kaye Rath
Ms. Tracey J. Reid
Reserve 22 Restaurant at Village Links
Mr. Leslie Robbins
Marlene and Bob Rosecrans
Ms. Patricia M. Rotondi
Mr. and Mrs. Gus A. Rousonelos
Nancy L. Ruby
Mr. and Mrs. Larry Rynning
Sandra Sansone Brennan
Alfred Savino
Ms. Carleen L. Schreder
Mr. Carl Schref
Richard and Patricia Schwarze
Ms. Sherie Shapiro
Awad and Rhoda Sifri
Mike Sitrick
Ms. Peggy Slepian
Mr. and Mrs. Stephen Smith
Ms. Rosemary Snow
Ms. Faria Sepahrokh
Ms. Barbara Soris
Ms. Patricia B. Spence
Mr. and Mrs. Hugh Spencer
Ms. Catherine Sreckovich
Ms. Eliza Stern
Dr. and Mrs. Conrad Stoll
Mr. and Mrs. John Stotts

FRIENDS OF THE MAC

Norma C. Stroner
Mr. and Mrs. Thomas J. Suhrbur
Dr. Nancy Svoboda
Katherine Swihart
Tom and Jan Szot
Ms. Helen B. Szymanski
Ms. Kathleen Talenco
Ms. Macarena Tamayo-Calabrese
Ms. Donna Templeton
Mr. John Teschky
Virginia and Jerry Thompson
Paul Thompson
Treasure House Resale Shop
Trinity Irish Dancers
James Truesdale
Ms. Robin S. Tryloff
Mr. Thomas Turigliatto
Ms. Nancy H. Turner
Ms. Carol Upshaw
Patricia and Anthony Vahcic
Kathryn Volland-Mann
Mr. and Mrs. Michael Volk
Ms. Helen Vopenka
Ms. Patricia Vopenka
Judith Wagner
Penelope Wainwright
Larry Ward
Mr. Edward Warmowski
Judy Webster
Ms. Mary Lou Wehrl
Patricia and Richard Weichle
Robert and Marlene Weiler
Anne and Jim Wengert
John and Bobbi Wheatley
Wheaton Chamber of Commerce
Whiskey Acres
Robert and Jeanne Whisler
Ms. Mary Wiesen
Lenore Wilcox

Mr. Tod D. Willman
Ms. Paula Willuweit Pycrk
Joseph and Laura Wilmarth
Tyna
Ms. Jolene Wise
Ms. Ying L. Wong
Mr. John Wright
Mr. and Mrs. Robert Wulffen
Ms. Janice Yohanan
Diane Meiborg and Roger Zacek
Ms. Sabrina N. Zeidler

Corporate and Community Sponsors

21c. Museum Hotel
A Toda Madre
Adelle's Fine American Fare
Aero Mexico/Delta
American International Group
Arts Midwest
Bank of America
Ball Horticultural Company
Bat 17 Lombard
Brookdale Glen Ellyn
Cabernet & Company
Christopher B. Burke Engineering
College of DuPage
Foundation
Crowne Plaza Hotel
DoubleTree by Hilton Lisle
Naperville
DuPage Convention and Visitors Bureau
DuPage Foundation
Ecolab
El Famous Burrito
Enjoy Illinois/Department of Commerce and Economic Opportunity
Extract Juicery

G. Carl Ball Family Foundation
Glen Prairie
Goya Foods
Illinois Arts Council Agency
JCS Fund of the DuPage Foundation
La Tequileria, Inc.
Legat Architects
Naperville Convention and Visitors Bureau
National Endowment for the Arts
Nicol Gas
Nothing Bundt Cakes
Parkers' Restaurant and Bar Reserve 22
Rotary Club of Bloomingdale-Roselle
Rotary Club of Carol Stream
Rotary Club of Glen Ellyn
Rotary International District 6440
Rotary International District 6450
Santa Fe Restaurant
Small Business Administration-Shuttered Venue Operators Grant
STG Divorce Law.
TM Financial Forensics, LLC
Valic
90.9FM WDCB
West Suburban Art Society
98.7 WFMT
Wheaton A.M. Rotary Club
Wight and Company

* includes Seaton Society

HOUSE NOTES

- **Mailing List:** If this is your first visit to the McAninch Arts Center, please stop by our Box Office to add your name to our mailing list or register your email at www.AtTheMAC.org.
- Cameras and recording devices are not allowed in the theater and are prohibited by our contracts with the artists.
- Smoking is not permitted in the theater or on campus.
- For your comfort and security, all backpacks and large bags must be checked.
- Electronic pagers and patrons' seat locations should be given to the House Manager, who will notify you in the event of a call. Patrons wearing wristwatch alarms or carrying cellular phones are respectfully requested to turn them off while in the theater.
- Emergency phone number at College of DuPage Police Department for after-hour calls is (630) 942-2000.
- Latecomers seated at discretion of the House Manager.

- Groups of 10 or more may contact Kat Kazmierski at (630) 942-3026 or kazmierskik@cod.edu to arrange for group discounts.
- If you notice a spill in the theater, please notify an usher.
- McAninch Arts Center volunteers are people who assist the house staff in areas of ticket taking, ushering and general management during performances. To get involved, call (630) 942-3705.
- **For Americans With Disabilities Act** accommodations, call (630) 942-2141 (voice) or (630) 858-9692 (TDD).
- **Infrared Assistive Listening Devices:** For audience members who desire audio amplification of performances, headsets with individual volume controls are now available. You may check out the headsets at the Box Office with a driver's license. *Underwritten by a generous gift from The Knowles Foundation.*

MAC STAFF LISTING

MAC Administrative Staff

Director of the McAninch Arts CenterDiana Martinez
Business Manager Ellen McGowan
Assistant Business Manager Kari Schoettle
Curator, Cleve Carney Museum of Art Justin Witte
Assistant Curator Julia Walker
Gallery Assistant Maria VanDyken Li
Project Coordinator, Frida Kahlo: Timeless Molly Junokas
Education and Community Engagement Coordinator Janey Sarther
Director of Development for Cultural Arts Janie Oldfield
Graphic Design and Group Sales Coordinator Kat Kazmierski
Administrative Assistant Mandy Rakow
Student Clerical Assistants Maria Khye, Annie Wagner

MAC Box Office and Front of House Staff

Box Office Manager Julie Elges
Assistant Box Office Supervisors Jim Gosling, Elise Wash
Box Office Assistants Patrick Garon, Tatia Hegranes
Patron Services Manager Tom Murray
Assistant Patron Services Supervisor Deborah Kolek
Front of House Manager Rob Nardini

MAC Resident Professional Ensembles

Buffalo Theatre Ensemble, Artistic Director Connie Canaday Howard
Buffalo Theatre Ensemble, Associate Artistic Director Amelia Barrett
Buffalo Theatre Ensemble, Business Manager Bryan Burke
New Philharmonic, Music Director and Conductor Kirk Muspratt
New Philharmonic, Associate Conductor and Librarian Benjamin Nadel
New Philharmonic General Manager Paula Cebula
New Philharmonic Personnel Manager Karen Dickelman

MAC Design and Technical Staff

Technical Production Coordinator Jon Gantt
Technical Theater Assistant Coordinator Sabrina Zeidler
Costume and Make-up Design Coordinator Kimberly G. Morris
Assistant Costume Coordinator and Stitcher Gretchen Woodley
Production Manager Joe Hopper
Sound and Lighting Specialist Ben Johnson
Lighting Production Specialist Elias Morales
Audio Production Specialist Fisher Parsons
Stage Hands Bobby Bryan, Caitlyn Woods





downtown style & sophistication with suburban convenience.

- Beautifully Appointed Guest Rooms & Suites
 - Elegant Meeting & Banquet Rooms
- 3003 Restaurant Award-Winning Service & Cuisine
 - 24-Hour Business Center
- Beautiful Indoor Pool, Whirlpool Spa & Fitness Center

Whether you join us for a spectacular weekend get-away, exquisite dining experience or a once-in-a-lifetime special occasion banquet, rest assured our staff and accommodations will exceed your expectations.

3003 *Thirty O Three*

DoubleTree by Hilton Lisle Naperville
3003 Corporate West Drive, Lisle, IL 60532
630.505.0900 | lislenaperville.doubletreebyhilton.com

BROOKDALE

*Whatever we can do to help,
we'll do it with care.*

At Brookdale, your loved one is a member of our family. You'll find our care is delivered with knowledge gained from serving families for generations. Join our community to discover how you or your family member will feel right at home.

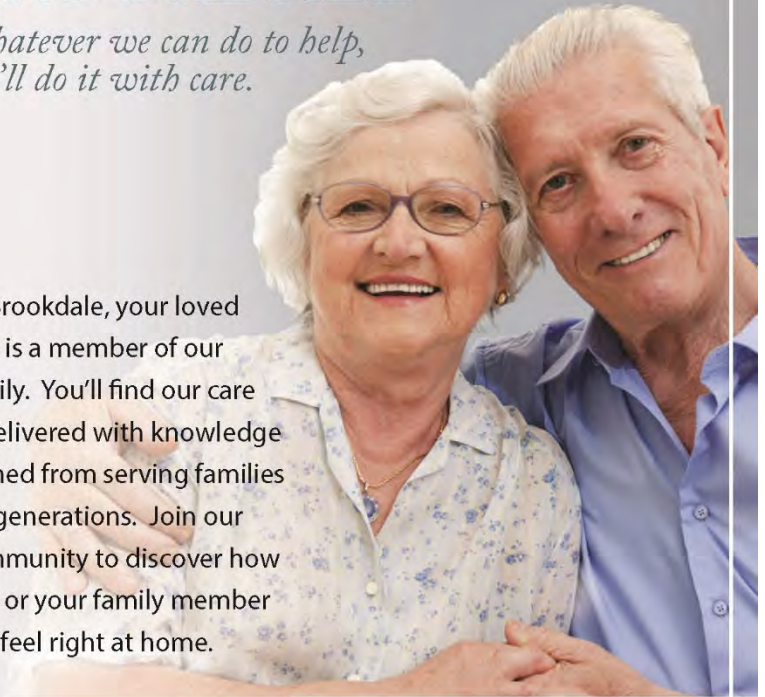

brookdale.com

For more information, contact (630) 446-1506
or mmetzger1@brookdale.com.

Brookdale Glen Ellyn (formerly The Meadows)
Independent Living
Assisted Living
60 North Nicoll Ave | Glen Ellyn, IL 60137
(630) 446-1600

02001

