



COLLEGE
MUSIC

DUPAGE CHORALE

PATRIA



Patrick O'Shea, Director

May 9, 2026

Welcome to the McAninch Arts Center!



Dear Friends,

It is always a joy to welcome you to the McAninch Arts Center. Each season, our stage becomes a home for extraordinary artistry from around the world, and we are thrilled to share these experiences with you. From unforgettable music and breathtaking dance to thought-provoking theatre and laugh-out-loud comedy, our touring performances bring the very best of the arts right here to DuPage County.

Your presence here is more than just attending a show—it is a celebration of the arts and a vital part of keeping them alive in our community. Every ticket purchased, every standing ovation, and every shared moment in this theater helps us fulfill our mission to make the arts accessible, engaging, and transformative.

As you enjoy today's performance, I encourage you to explore everything the MAC has to offer—from our gallery exhibitions and educational programs to our local and international collaborations. Whether this is your first visit or your fiftieth, we are honored to share this experience with you and look forward to making you feel right at home.

If you enjoy coming to the MAC, the greatest help you can offer us is to share your experiences with friends and neighbors. Word-of-mouth is one of the most powerful ways to keep the arts thriving in our community. If there is anything we can do to make your experience more enjoyable, please do not hesitate to let us know.

We look forward to entertaining you this evening, and we thank you sincerely for your support of the MAC.

With warm regards,

A handwritten signature in black ink that reads 'Diana'.

Diana Martinez
Executive Director
McAninch Arts Center



Music at the MAC

Welcome to a place where music is performed, studied, explored and shared!

In the McAninch Arts Center at College of DuPage, students and community musicians explore the musical arts, hone their skills, and entertain audiences. You can walk through our hallways and hear the sounds of instrumental and vocal ensembles, private lessons in all instruments and voice, music classes, and performances like the one you are enjoying today.

We hope you enjoy the broad range of music we make with collaborations of eager musicians and experienced faculty in classical, jazz and unclassifiable styles. All of our ensembles welcome new members at the start of every semester and perform regularly.

Music has thrived at COD for over four decades. While faculty, students, and audiences change, we are part of a legacy of music as an essential form of human expression from the very beginning of human life. The primacy of musical expression continues to this day, despite all obstacles.

We hope you enjoy tonight's concert. Drop in on our free Music Fridays @ Noon in MAC 140. Join us on Facebook (AtTheMAC) or join our e-newsletter for news about all the events at the MAC (www.AtTheMAC.org).

Thank you for joining us for these concerts. Enjoy the music!

The Music Faculty at College of DuPage

McAninch Arts Center at College of DuPage
presents

DuPage Chorale ***PATRIA***



Patrick O'Shea, Director
William Buhr, Accompanist

featuring

Desirée Hassler, soprano
Karen Archbold, mezzo-soprano
David Govertsen, baritone
Timothy Archbold, cello

and

DuPage Chorale Chamber Orchestra

*\$2 of each ticket sold goes to the John Belushi Scholarship Fund, which supports
COD music and theater students. For more information or to donate, visit
foundation.cod.edu/supportthamac*

Saturday, May 9, 2026 | Belushi Performance Hall, 7:30 p.m.

PROGRAM

***okâwîmâw askîy (Mother Earth)*Sherryl Sewepagaham
(b. 1971)**

featuring College of DuPage Chamber Singers

***Der 42. Psalm, (op. 42)* Felix Mendelssohn
(1809-1847)**

Desirée Hassler, soprano

- I. Chorus: Wie der Hirsch schreit nach frischem Wasser
- II. Aria: Meine Seele dürstet nach Gott
- III. Recitative & Chorus: Meine Tränen sind meine Speise
- IV. Chorus: Was betrübst du dich, meine Seele
- V. Recitative: Mein Gott, betrübt is meine Seele in mir
- VI. Quintet: Der Herr hat des Tages verheißen seine Güte
- VII. Schlußchor

INTERMISSION

***PATRIA: Reflections on the Nation* Patrick Michael O'Shea
(b. 1967)**

Desirée Hassler, soprano

Karen Archbold, mezzo-soprano

David Govertsen, baritone

Timothy Archbold, cello

- I. Prelude on Chester (tune: William Billings)
- II. Chorus: This Is My Country (Benjamin Franklin, 1789)
- III. Baritone & Chorus: The Massachusetts 54th (Frances Ellen Watkins Harper, 1863)
- IV. Chorus: The New Colossus (Emma Lazarus, 1883)
- V. Baritone: The Irish Emigrant (John Douglas Sutherland Campbell, 1880)
- VI. Mezzo-Soprano: My Freedom Withheld (Anonymous Chinese Detainee, c. 1920)
- VII. Soprano & Mezzo Duet: BORDERLANDS (Consuelo Hernández, 2015)
- VIII. Soprano & Chorus: "Patria" (Keith Boynton, 2025)
- IX. Chorus: Chester (William Billings, 1770 / Patrick O'Shea, 2026)

Want to Help Support COD Music Students?



The College of DuPage Foundation has started a new initiative fund for music students who can't afford private lessons. Stop by the Box Office for more information or call the COD Foundation at (630) 942-2462 to make a donation.

No donation is too small.

Thank you for your consideration.

College of DuPage
FOUNDATION

For more information or to make a donation, please call the COD Foundation at (630) 942-2462.

okâwîmâw askîy (“Mother Earth,” sung in Cree, with vocables)

okâwîmâw askîy	<i>Mother Earth</i>
Niyanân kitawâsimsak	<i>We are your children.</i>
Kisâkihitanan	<i>We love you.</i>

Der 42. Psalm (“Psalm 42,” sung in German)

Wie der Hirsch schreit nach frischem Wasser, so schreit meine Seele, Gott, zu dir.	<i>As the deer cries for streams of water, So cries my soul, God, to you.</i>
Meine Seele dürstet nach Gott, nach dem lebendigen Gotte. Wann werde ich dahin kommen, daß ich Gottes Angesicht schaue?	<i>My soul thirsts for God, for the living God. When shall I come to behold the face of God?</i>
Meine Tränen sind meine Speise Tag und Nacht, weil man täglich zu mir sagt: Wo ist nun dein Gott? Wenn ich des innererde, so schütte ich mein Herz aus bei mir selbst;	<i>My tears are my food day and night, while people say to me all day long: “Where is your God?” When I become aware of this, I pour out my heart within myself;</i>
denn ich wollte gerne hingehen mit dem Haufen und mit ihnen wallen zum Hause Gottes mit Frohlocken und Danken unter dem Haufen derer, die da feiern.	<i>for I longed to go forth with the throng and to walk with them to the House of God, with shouts of joy and thanksgiving, amidst the throng of those who celebrate.</i>
Was betrübst du dich, meine Seele, und bist so unruhig in mir? Harre auf Gott! denn ich werde ihm noch danken, daß er mir hilft mit seinem Angesicht.	<i>Why are you so downcast, my soul, and why so restless within me? Hope in God! for I shall give Him thanks, that He helps me with his countenance.</i>
Mein Gott, betrübt ist meine Seele in mir; darum gedenke ich an dich... Deine Fluten rauschen daher, daß hier eine Tiefe und da eine Tiefe brausen; alle deine Wasserwogen und Wellen gehen über mich.	<i>My God, my soul is cast down within me; therefore I remember You... Your floods rush forth, so that deep calls to deep all your waves and billows sweep over me.</i>

TEXT AND TRANSLATIONS

Der Herr hat des Tages verheißen seine
Güte,
und des Nachts singe ich ihm
und bete zu dem Gott meines Lebens.
[Mein Gott, betrübt is meine Seele in
mir!]

Warum hast du mein vergessen?
Warum muß ich so traurig gehn,
wenn mein Feind mich drängt?

Was betrübst du dich, meine Seele,
und bist so unruhig in mir?
Harre auf Gott! denn ich werde ihm
noch danken,
daß er meines Angesichts Hilfe und mein
Gott ist.

[Preis sei dem Herrn, dem Gott Israels,
von nun an bis in Ewigkeit!]

*The Lord has promised his goodness
by day
and by night I sing to Him.
and pray to the God of my life.
[My God, my soul is downcast within
me!]*

*Why have you forgotten me?
Why must I walk in such sorrow,
while my enemy oppresses me?*

*Why are you so downcast, my soul,
and why are you so restless within
me?
Hope in God! For I shall yet thank
Him
Who is my help and my God.*

*[Praise be to the Lord, the God of
Israel, from now until eternity.]*

Dining Partners!

**Eat, drink & enjoy -
MAC dining partners**



For all your pre-show meals and post-show bites, we are thrilled to be partnering with these neighborhood restaurants. Our dining partners offer MAC patrons exclusive discounts and special offers. All MAC ticket orders receive coupons to these local favorite restaurants!

RESERVE
22
RESTAURANT BAR EVENTS

IVY
STEAKS • CHOPS • SEAFOOD

ADELLE'S
MODERN KITCHEN • BAR

Altiro
latin • fusion

Arrowhead
GOLF CLUB

PATRIA: Reflections on the Nation

II. Benjamin Franklin (from a letter to David Hartley, December 4, 1789)

God grant that not only the love of liberty, but a thorough knowledge of the rights of man, may pervade all the nations of the earth, so that a philosopher may set his foot anywhere on its surface, and say, this is my country!

**III. Frances Ellen Watkins Harper, "The Massachusetts 54th"
(poem published in *Weekly Anglo African*, October 10, 1863)**

Where storms of death were sweeping,
Wildly through the darkened sky,
Stood the bold but fated column,
Brave to do, to dare, and die.

With cheeks that knew no blanching,
And brows that would not pale;
Where the bloody rain fell thickest,
Mingled with the fiery hail

Bearers of a high commission
To break each brother's chain;
With hearts aglow for freedom,
They bore the toll and pain.

And onward pressed though shot and shell
Swept fiercely round their path;
While batteries hissed with tongues of flame,
And bayonets flashed with wrath

Oh! not in vain those heroes fell,
Amid those hours of fearful strife;
Each dying heart poured out a balm
To heal the wounded nation's life.

And from the soil drenched with their blood,
The fairest flowers of peace shall bloom;
And history cull rich laurels there,
To deck each martyr hero's tomb.

And ages yet uncrossed with life,
As sacred urns, do hold each mound
Where sleep the loyal, true, and brave
In freedom's consecrated ground.

IV. The New Colossus (Emma Lazarus, 1883)

Not like the brazen giant of Greek fame,
 With conquering limbs astride from land to land;
 Here at our sea-washed, sunset gates shall stand
 A mighty woman with a torch, whose flame
 Is the imprisoned lightning, and her name
 Mother of Exiles. From her beacon-hand
 Glows world-wide welcome; her mild eyes command
 The air-bridged harbor that twin cities frame.

“Keep, ancient lands, your storied pomp!” cries she
 With silent lips. “Give me your tired, your poor,
 Your huddled masses yearning to breathe free,
 The wretched refuse of your teeming shore.
 Send these, the homeless, tempest-tost to me,
 I lift my lamp beside the golden door!”

V. The Irish Emigrant (John Douglas Sutherland Campbell, 1880)

Look not for me at eventide,
 I cannot come when work is done;
 I go to wander far and wide,
 For 'tis not here that gold is won.

To me these hills beside the wave
 With every year have dearer grown;
 Is it so great a thing to crave
 To call my native land, mine own?

Perchance where'er I go, these hands
 May find me what I need to live;
 Whate'er they win, if house, or lands,
 I'd yield for what they cannot give.

But why these useless plaints renew?
 Farewell! That word, it seems a knell!
 If still I'm dear, kind hearts, to you,
 'Tis all I ask, Farewell, Farewell!

For who can turn away his face
 From home and kin and be at rest?
 What country e'er can take the place
 That Ireland fills within my breast?

More kindly smile the distant skies,
 They say, beyond yon angry sea;
 I know not what they mean, mine eyes
 Have never seen these frown on me.

TEXT AND TRANSLATIONS

VI. My Freedom Withheld (Anonymous Chinese Detainee, c. 1920, sung in Chinese)

囚 困 木 屋 天 復 天	Confined in a wooden hut, day after day,
自 由 束 縛 豈 堪 言?	Freedom and bondage, how can they be described?
舉 目 誰 歡 惟 靜 坐,	Looking around, who brings joy? I sit in silence,
關 心 自 悶 不 成 眠。	Heartbroken, I cannot sleep.
日 永 樽 空 愁 莫 解,	The days are long, the wine cup is empty, my sorrow remains unresolved,
夜 長 枕 冷 倩 誰 憐?	The nights are long, my pillow is cold, who will pity me?
參 透 箇 中 孤 苦 味,	Having tasted the bitter loneliness within,
何 如 歸 去 學 耕 田?	Why not return home and learn to till the fields?

VII. BORDERLANDS (Consuelo Hernández, from *Poemas migrantes*, 2015, sung in Spanish)

Es la línea fronteriza los hermanos de mis costas llevan en maletas sus afectos. Los campesinos quemados por el sol sudan entre ropas ligeras...	It's the border line. the brothers from my shores carry their belongings in suitcases. The sun-scorched farmers sweat in light clothing...
Los niños vigilan ansiosos las precarias bolsas de comidas que guardan las mujeres entre sarapes y negros pañolones.	The children anxiously watch over the meager bags of food that the women keep wrapped In serapes and black shawls.
El fatalismo se pegó a su piel como el polvo desértico que llevan los zapatos.	Fatalism clung to their skin Like desert dust on their shoes.
Ya me sellan la entrada. Ya tengo una visa temporal.	They're stamping my entry now. I already have a temporary visa.
Con la mirada extraviada inauguro el desierto y avanzo otra jornada solitaria sostenida en la muralla de la aurora.	With a lost gaze, I enter the desert and advance another solitary day supported by the wall of dawn.

VIII. “Patria” (Keith Boynton, 2025)

You do not love her less when her skirts are torn,
Her standard bloody, dragging in the mud,
Her ankles fettered, chafed, her eyes cast down,
Her ghoulish captors dancing her defeat;

This is the time, instead, to love her more,
With all the fervency of desperate hope,
Which sees, beyond the black horizon, fire
That may be battle, or the burst of dawn.

IX. Chester (Stanzas 1 and 2, William Billings, 1770. Stanza 3, Patrick O’Shea, 2026)

Let tyrants shake their iron rod,
And Slav’ry clank her galling chains,
We fear them not, we trust in God,
New England’s God forever reigns.

What grateful Off’ring shall we bring?
What shall we render to the Lord?
Loud Halleluiahs let us Sing,
And praise his name on ev’ry Chord.

Let tyrants hurl their hateful speech,
And discord sown by pettiness crooked courses run,
We heed them not, a better way we teach:
Out of the many, we shall be as one.

**MAKE MUSIC WHERE
MUSIC THRIVES**

College of DuPage brings 50 years of training and supporting musicians like you in whatever it is you want to do. With a staff of 25 private music instructors, nine ensembles, and four degree and certificate programs, COD is the first choice of serious musicians from the western suburbs and beyond.

For more information Contact Thomas Stark at (630) 942-2391 or starkt1620@cod.edu.



PROGRAM NOTES

The concert begins with “**okâwîmâw askîy**” (Mother Earth) by Sherryl Sewepagaham (b. 1971, a member of the Red River Cree Nation in Alberta. As she writes,

“okâwîmâw askîy (Mother Earth) began as a vocable song and Cree words were added to bring more meaning. The intention of the song is love, hope and standing in unity to take better care of our mother earth, Okâwîmâw Askîy. A first-person plural perspective is intentional for us to speak directly to her as we sing to her as her children: Mother Earth, we are your children. We love you.”

For this performance, we welcome the College of DuPage Chamber Singers, who are joined by several members of the DuPage Chorale.

Felix Mendelssohn’s *Der 42. Psalm* is a setting of nearly all of Luther’s translation of Psalm 42 in German, dating from 1837-38. Robert Schumann was so impressed with the work that he considered it the “highest point that he reached as a composer for the church – indeed the highest point recent church music has reached at all,” and Mendelssohn himself considered it his best piece of sacred music.

The seven movements feature the chorus most prominently, with the soprano solo singing completely alone in only movement two (Aria) and the very brief movement five (Recitative). The musical ideas setting the text “Was betrübst du dich meine Seele?” (Why are you downcast, my soul?) and “Harre auf Gott” (Hope in God), very strongly tie movements four and seven together. The final movement ends with some truly brilliant contrapuntal writing, setting text not original to the psalm, but which very effectively creates a triumphant mood to end the piece. “Praise be to the Lord, the God of Israel, from now until eternity!”

PATRIA: Reflections on the Nation

The genesis for this entire extended work was a chance reading online of Keith Boynton’s poem, “Patria,” written on July 4, 2025 (which ultimately was set as the eighth movement). During the summer that marked the 250th anniversary of the battles of Lexington and Concord, my mind had already been turning to how one might musically mark the struggle and ideals of the American Revolution, and how those ideals have formed the nation that the United States is today. We are, of course, not the same mostly agrarian society that in 1776 comprised colonies on the periphery of European expansionist aspirations. We have learned that the government

PROGRAM NOTES

the framers envisioned was not a utopia. We have been shaped and enriched by generations of immigrants from all corners of the earth. And yet, we hold a connection to the central ideals of that founding generation, however imperfectly they may have been reflected in the society of that time, and however incomplete their expression yet remains.

With texts from the 1770s to the present, ***PATRIA: Reflections on the Nation*** speaks to the determination of the American Revolution, the optimism of the founding generation, the trials of civil strife, and facets of the immigrant experience. While most of the texts are in English, there are movements in Spanish and in Chinese as well, symbolic of the many cultures that have come to the United States in search of opportunity and freedom. The underlying theme, which has been with the nation since its beginning is E PLURIBUS UNUM – “Out of many, one.”

This work is intended to honor all who have contributed to the greatness and the diversity of the nation, which is now, and should always be, a “work in progress,” striving toward its highest ideals. As officers of the Continental Army expressed in the founding document (the “Institution”) of the Society of the Cincinnati in May 1783, we must continue to commit ourselves to “preserve inviolate those exalted rights and liberties of human nature... without which the high rank of a rational being is a curse instead of a blessing.”

Patrick O’Shea



DUPAGE CHORALE

Patrick O'Shea, Director

William Buhr, Accompanist

Soprano

Sydney Alpers
Mary Ann Chandler
Anne Dignan
Jackie Duffy-Hook
Mary Beth Dunne
Joanna Goral
Maggie Gordon
Lisa Gruman
Holly Herber
Mary Holmes
Kathryn Huxhold
Kristine Johnson
Silvia Larrondo
Sarah Morlock
Mallorie Nawrocki
Joanne Nickels-
 Peterson
Genevieve O'Shea
Helena Pappas-
 Brunelle
Allison Rankovich
Mimi Rose
Lai So
Sarah Stanfield
Stacy Stojanovic
Kary Carol Suchsland-
 Kobler
Allyse Thompson-
 Richards
Virginia Vance
Linda Wagner

Alto

Katie Alvarez
Carol Bolt
Mary Burkhardt
Cara Cap
Cecilia Chen
Nancy Culp
Christine Dame
Leanne Dear
Louise Handel
Mary Hobein
Mary Jo Holekamp
Gemma Hopkins
Mary Janes
Paula Karczewski
Karen Kurek
Mary Loch
Patricia Luedtke
Nancy Malesky
Cheryl Murphy
Arlayne Pekofske
Joanne Perone
Kristin Schroepfer
Robin Sell
Shirley Shen
Sharon Suchsland
Cynthia Swanson
Gail Tait
Judith Wojciechowski
Barbara Staman Wolff
Mary Zaborniak

Tenor

Carol Arnquist
Larry Kollasch
Brynn Montes
Mark Peterson
Howie Pribble
Keith Sell
Jaden Tybor
Stuart Young

Bass

Mark Ailes
Mark Camp
Christopher Culp
David Danckwart
Will Egan
Stuart Garner
Urs Geiser
Michael Jurek
Charles Lipkin
Thomas Morrisy
James Rostenberg
Donald Spink

DUPAGE CHORALE CHAMBER ORCHESTRA

Violin 1

Thomas Yang
Katherine Hughes
Jeff Yang

Violin 2

Wendy Benner
Henry Zheng
Lori Ashikawa

Viola

Claudia Lasareff-
Mironoff
Karl Davies
Ray Ostwald

Cello

Tim Archbold
Margaret Daly

Bass

Doug Johnson

Flute

Karin Ursin

Oboe

Deb Stevenson

Clarinet

Daniel Won

Bassoon

Dan O'Connell

Percussion

Paul Ross

Piano

William Buhr



Bail.



Illinois
ARTS
Council

enjoy
illinois



DuPage
Foundation **DF**

Sullivan Taylor
Family Trust



College of DuPage
FOUNDATION

John Rutledge
& Betty Joseph

Anonymous

Paul Rom

Frank Modruson
& Lynne Shigley

GUEST ARTIST PROFILES

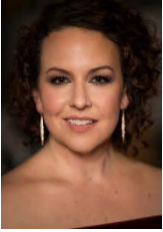

In addition to singing in the full-time chorus at Lyric Opera of Chicago, soprano **Desirée Hassler** has sung and covered roles at Lyric in *Cendrillon*, *West Side Story*, *Tannhäuser*, *Oklahoma!*, *Manon*, *Macbeth*, *Boris Godunov*, *Show Boat*, *Elektra*, *Dead Man Walking*, and *Der Rosenkavalier*. Locally, she also sings with the Chicago Bach Project and the Grant Park Music Festival.

Hassler is the recipient of many distinguished awards from regional and international competitions. She enjoys performing music from the Renaissance to the 21st century and sharing her expertise with voice and opera studios at universities across the country. Her voice can be heard on commercial and film soundtracks, oratorio, opera and operetta, and even progressive heavy metal albums. Hassler graduated in 2011 with a doctorate in Vocal Performance and Literature from the University of Illinois at Urbana-Champaign, where she completed a master's degree in 2003. Dr. Hassler has served on the faculties of Eastern Illinois University (Charleston, IL), as a Bynam fellow at Gordon College (Wenham, Mass), the University of Illinois at Urbana-Champaign and currently serves on the voice faculty of the Moody Bible Institute in Chicago, IL.



After receiving a Bachelor of Music Performance from Southwestern College in Winfield, Kansas, mezzo-soprano **Karen Archbold** continued her studies in Bremen, Germany at the Hochschule fur Kunst. She has appeared as Flora in DuPage Opera Theatre's production of *La Traviata*, Miss Jessel in *The Turn of the Screw*, Buttercup in *HMS Pinafore*, Abuela in *La Vida Breve*,

Katisha in *The Mikado* and Berthe in *Barber of Seville*. Solo appearances include Beethoven's Ninth Symphony, John Rutter's *Magnificat*, Lili Boulanger's *Psalm Profundis*, the Verdi *Requiem*, and the Mahler *Kindertotenlieder*. She performs with the St. Charles Singers, Belle Ensemble, and Duo Striata. Archbold has completed her certification as Alexander Technique teacher. In 2017, Archbold won first prize in the Fox Valley Rising Stars Competition. In 2016, she was the Sinfonietta Bel Canto's Voice Competition First Place Winner. She was a 2014 and 2015 finalist in the American Prize Vocal Division and runner-up in the American Prize Chicago Music Theatre Award. Archbold also performs

GUEST ARTIST PROFILES

regularly as a part of Bridging Memory through Music, creating special performances for late-stage Alzheimer's patients. She lives in Wheaton with her amazing husband and three daughters.

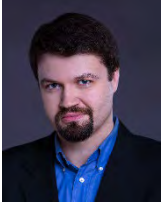

Chicago native **David Govertsen** (bass-baritone) has been active as a professional singer for over twenty years, portraying a wide variety of opera's low-voiced heroes, villains, and buffoons. Mr. Govertsen has appeared as a soloist with numerous local and regional opera companies, including Lyric Opera of Chicago, Santa

Fe Opera, Tulsa Opera, Chicago Opera Theater, and the Haymarket Opera Company. He is a member of the vocal chamber quartet Fourth Coast Ensemble, performing art song in Chicago and throughout the Midwest. As a concert soloist, Mr. Govertsen has performed with the Chicago Symphony Orchestra, Detroit Symphony Orchestra, Milwaukee Symphony Orchestra, Madison Symphony Orchestra, Rochester Philharmonic Orchestra, Grant Park Orchestra, Santa Fe Symphony and Santa Fe Chamber Music Festival among many others. He made his Carnegie Hall debut in 2011 as the Herald in *Otello* with the Chicago Symphony Orchestra conducted by Riccardo Muti. He is an alumnus of the Ryan Opera Center and the Santa Fe Opera and Central City Opera apprentice programs and holds degrees from Northwestern University, Northern Illinois University and the College of DuPage. Mr. Govertsen is currently on faculty at North Park University, Elmhurst University and College of DuPage.



Timothy Archbold is a freelance cellist in the Chicago area. He currently performs with several area orchestras including the Wisconsin Chamber Orchestra, Camerata Chicago, Artemis Chamber Ensemble and Skylight Theater in Milwaukee. Archbold grew up in Regional Australia. He received his bachelor's degree from University of

Melbourne. He then went on to complete an Artists Diploma at the Hochschule fur Kunste in Bremen, Germany and his master's degree at Wichita State University.

The MAC offers all of this for you,
but we can't do it without you!



**YOUR GIFT HELPS PROVIDE CULTURAL VITALITY
THAT ENRICHES AND ENTERTAINS!**



GIVE TODAY! TO SUPPORT THE MAC,
visit us at foundation.cod.edu or call (630) 942-3088



**College of DuPage
FOUNDATION**

(630) 942-3088 | foundation@codfound.org | foundation.cod.edu

PROFILES



Dr. Patrick O'Shea (Director) holds the degree of Doctor of Musical Arts in Choral Music from Arizona State University, Master of Music degree in Choral Music from the University of Illinois at Urbana-Champaign, and Bachelor of Music degree, *summa cum laude*, in Vocal Performance from Shenandoah Conservatory in

Winchester, VA. His composition teachers have included the late Russell Woollen, as well as Thomas Fredrickson and Randall Shinn. He has served frequently as a clinician and adjudicator, and has been commissioned to write new works, particularly for choral and chamber music ensembles. Dr. O'Shea is a member of the American Choral Directors Association, the American Society of Composers Authors and Publishers, American Composers Forum, and Phi Mu Alpha Sinfonia music fraternity.



Enjoying a national reputation as an accompanist, chamber musician, adjudicator and clinician, **William Buhr's** work as a collaborative pianist has taken him to performing engagements in over thirty countries on six continents. Buhr has served on the accompanying staff of the Chicago Symphony Chorus at the invitation of founder/director

Margaret Hillis, and has accompanied James Levine, Michael Tilson Thomas, Yo-Yo Ma, June Anderson, Berndt Weikl and others at the Ravinia Festival. He has also worked with Stephen Sondheim, Patti LuPone, Audra McDonald and Cerveris in the Ravinia Festival productions of *Sunday in The Park with George* and *Anyone Can Whistle*.

Holding degrees from the University of Illinois and DePaul University, Mr. Buhr has appeared in many international festivals as well as numerous national and regional conventions of major musical and educational organizations. Mr. Buhr has served on the faculty of the Choral Music Experience Institute for Choral Teacher Education with Doreen Rao since its inception in 1986, and has played for the national touring companies of numerous Broadway musicals including *Showboat*, Disney's *Beauty and the Beast*, and *The Phantom of the Opera*. He has served as the accompanist of the New Classic Singers since 1986, and has enjoyed an association with Anima - Young Singers of Greater Chicago (formerly the Glen Ellyn Children's Chorus) since 1984.

Friends of the MAC

The Friends of the MAC is a family of those who have decided that a world-class performing and visual arts center should reside in their community. Ticket sales provide only 42 percent of our \$4 million operating budget. It is through the support of College of DuPage and through the generous gifts from patrons and local businesses that we can keep art in our museum and on our stages.

Your Gift to the MAC

- Brings nationally and internationally renowned artists to our community
- Supports our SchoolStage program that annually offers affordable arts experiences to thousands of schoolchildren
- Provides students and community members the opportunity to interact with artists
- Enhances quality of life in our community

Without the generous support of the Friends of the MAC, we would not be the beacon for the arts in DuPage County. We gratefully thank our friends, and we invite others to join them.

Arts Center and MAC-tastic Treat Seats Endowments

Donor may choose to direct gifts to the Arts Center Endowment or the MAC-tastic Treat Seats – Tickets for Kids & Families Endowment. Donations made to these MAC Endowments, our “savings accounts,” go into principal secured, invested accounts that will provide ongoing support for arts programs and arts accessibility for years to come.

The McAninch Arts Center and the College of DuPage Foundation can also provide you with information on planned giving options, gifts of stock, IRA Charitable Rollovers and other giving opportunities.

For complete details, visit the MAC Box Office or contact the College of DuPage Foundation at (630) 942-3088 or foundation@codfound.org.

College of DuPage
FOUNDATION 

FRIENDS OF THE MAC

McAninch Arts Center acknowledges and gives grateful thanks to those donors who have contributed in support of the MAC mission and vision. This list of donors reflects contributions made from January 1, 2024 – January 16, 2026. While we carefully prepared this list, we recognize that errors may have occurred. Please accept our apology if you are not properly represented on this list and contact the College of DuPage Foundation at (630) 942-3088 so we may correct our records.

Leadership Circle (\$5,000 and up)

Anonymous (6)
G. Carl Ball Family
Foundation
Anna Ball
Brookdale Glen Ellyn
Senior Living Community
Capstone Financial
Advisors
Mr. and Mrs. Andy Dahle
Dr. and Mrs. Peter Doris
DuPage Foundation
Ms. Paula A. Ebert
Enertherm Corporation/
Russ & Judy Flores
Ferguson Young Foundation
David John Frank
James and Nancy
Gianfrancisco
Jeffery and Louise Handel
Judy A. Hoskins
Japanese Chamber of
Commerce and Industry
of Chicago (JCCC)
JCS Arts Health and
Education Fund of
DuPage Foundation
Koch Companies
Community Fund
Mr. and Mrs. Richard
Komarek
Mr. Larry C. Larson
Maureen Laurance
Dr. and Mrs. Harold D.
McAninch
Margaret and Michael
McCoy
Lynne C. Shigley and Frank
B. Modruson
Molex, Inc.
Jane E. Moore
Joan Morrissey and the
Morrissey Family Fund of
DuPage Foundation
Marcie & Mark Peterson
Barb and Kell Reimann
Mr. Paul Rom
John Rutledge and Betty
Joseph

Charles Schlau
Mr. and Mrs. Steven Shebik
Mr. and Mrs. Frank
Shoemaker
Terrence J. Taylor and
Maureen Sullivan Taylor
Dr. Donald G. Westlake
Leslie A. and Mary E.
Wiberg Fund of DuPage
Foundation
Wight & Company
Mark Wight and Eszter
Borvendeg
Ms. Kathleen Yosko

Encore Circle (\$2,500–\$4,999)

Anonymous (1)
Aronberg Goldgehn
Gary and Margaret Babbitt
Joseph and Betsy Ballek
Dr. and Mrs. Christopher B.
Burke
Christopher B. Burke
Engineering
Mrs. Clark G. Carpenter
John and Pamela Dalby
Mr. Ryan M. Ellison
Drs. Christine and Thomas
Hammond
Karen and Gene Kuhn
Mr. and Mrs. Richard Lamb
and Susan and Richard
Lamb Charitable Fund of
The DuPage Foundation
James Lenihan and Paula
Chuchro
Katherine and Gary Lietz
Mr. and Mrs. Joseph
Lombardi
Ms. Diana L. Martinez
Diane Maurer
David and Carolyn May
Tipton and Marilyn
McCawley
Kirk Muspratt, in memory of
Henry G. and Jeanette N.
Giragos
Paul and Robin Pycik
Gary and Mary Rash

Ms. Theresa M. Sak
Kristin and Peter Shulman
The J&L Human Fund
Barry and Linda Tusin
Mr. and Mrs. Garry Vaccaro
James and Patricia Vary
Vistex, Inc
Diane and Michael Webb
West Suburban Art Society
Hon. Bonnie M. Wheaton

Director's Circle (\$1,000–\$2,499)

Anonymous (2)
Tony Achilles
Alexis Alm
Robert and Lynne
Anderson and Robert
and Lynne Anderson
Charitable Fund of US
Charitable Gift Trust
Col. and Mrs. Renato P.
Bacci, Jr.
Bank of America Charitable
Gift Fund
Mary Ellen Barry
Mr. James R. Bente
Prof. and Mrs. Charles E.
Boone
Mr. and Mrs. Larry Boward
Ronald and Hope Bucher
Community Foundation of
Will County
Dempsey-Musker
Janet Derber
Driskill Foundation
Bonnie Egan
Rosemary Ellis
Dwight and Christy Evans
Mr. Anthony Fitzpatrick
Debbie Fulks
Dr. and Mrs. Henry G.
Giragos and Family
Ann Graham
Mrs. and Mr. Charlene M.
Gunnerson
Mr. and Mrs. Robert G.
Hartman
Gwen and Chet Henry
Emily S. Herndon.

FRIENDS OF THE MAC

Capt. Bernardo Iorgulescu Memorial Fund of DuPage Foundation	Mr. and Mrs. John Smith Geraldine Smrcina Mr. Vincent Sparrow Gerald and Susan Stewart	Mr. and Mrs. Chris Marti Linda Martin Ms. Marion S. Martin Dr. John Messitt Moon Family Donor Advised Fund
Mr. and Mrs. Walter J. Johnson	Mr. Carl A. Strang USG Foundation Bradford Werner	Dr. Jim Murray Mr. and Mrs. Ken Owens Rohan and Merlyn Phillips Dr. and Mrs. Craig Pieters Will Pruyne
Janet and John Judd		Ms. Rene M. Richards Rebecca Saltiel Ms. Robin N. Schmidt Mr. and Mrs. Bruce Sewick, LCPC
Ms. Kathleen L. Knowlton	Ambassador Circle (\$500-\$999)	Mike and Beth Sitrick Barbara Smith John Stechman Kathryn Voland-Mann and Bob Mann Judith Wagner Megan Webster Ms. Kathy Wessel
Mr. and Mrs. James H. Knippen, II	Anonymous (4)	
Charlene Kornoski-Du Vall Ida Lee	Mr. and Mrs. Tony Allitto Jennifer Anderson Anonymous Design, Inc. Ms. Florence Appel Gayle Bartell	
Mr. and Mrs. Kent Lerdal	Mr. Eunice Becker Mr. Ralph Bertolacini George Bruce Cecilia and William Bulger Mr. and Mrs. Jim Burket Connie Canaday Howard and Rex Howard	
Mr. John Y. Lo	Mr. Robert B. Chasteen Howard Courtney	
Norma and Robert Lyon	Ms. Catherine Delagrang James and Marie Drasal and Drasal Family Fund of Fidelity Charitable Gift Fund	Performer (\$250-\$499)
Mr. and Mrs. William E. Matte, Jr John and Lynette McCortney	Bob Dulski Daniel Edelman and Fran Kravitz Carol and David Eisinger William Epcke Gretchen Fleming David and Janet Fox Ruta Freimanis Mr. Christopher Fry Mr. and Mrs. Lionel Go Ginni and Chris Ida Elizabeth Hagman Kim and Ken Hahn Catherine and Art Hall Mr. and Ms. Kevin Havens Hill Street Trust Co. Peter Honigmann Mr. Glenn Hopkins Ms. Angela Iaria Japanese Culture Center Ms. Lee Ann Jones Ms. Julie Kellner Gilbert Lehman Ms. Nancy Lehrner Rich Lo Mr. Lawrence Locascio Mr. and Mrs. Edward Makauskas	Anonymous (9) Sue Adams Amelia Barrett Milt and Heide Bentley Mr. and Ms. Mark Berlin Mrs. Deborah F. Borge Karen Bryan Ed and Kay Burton C.B. Conlin Landscapes, Inc Cabernet & Company Ms. Joan Chihan Ms. Diana Christopher Sharon D'Alessandro Ms. Alice Douglas Alan and Carolyn Drake Jenny Dunbar DuPage Dodge Chrysler Jeep Ram Tom and Laurie Egan Expedia EK_Floral Ms. Anne Farnum Mike and Ellen Farrow Christine and Craig Fenne Robert and Carrie Gibson Ms. Jean M. Giedraitis Mr. Craig D. Goldwyn Ms. Nicole E. Gombotz Catherine A. Griffin Brian and Lynne Hamm
Mrs. Maureen McKee		
Mr. and Mrs. Michael Michalczyk		
Ms. Laura Micheli and Mr. Gavin Daly		
David and Donna Millhouse		
Bill and Nancy Moore		
Mr. and Mrs. Michael Morrissey		
Ms. Barbara Murphy		
Dr. Donald E. Newsom, in memory of Dr. Mary Ellen Newsom		
Joan and Bob Olach		
Jane Oldfield		
Karen Webb Owen		
Helen Pachay		
Madeleine Pachay		
Ms. Virginia Paddock		
Lori Peterson		
Ms. Meri L. Phillips		
Mr. and Mrs. Jim Philpott		
Linda Picchiottino and Walter Habrylewicz		
Lubaina and Zain Raj		
Ginny and Don Rath		
Patricia Read		
Susanne Riedell		
The Rev. Dr. Curtis and Leanne Rolfe		
Judy Ronaldson		
Rotary Club of Wheaton A.M. salesforce.com Inc		
Ms. Lisa Sallwasser and Mr. Geoffrey Bevington		
Lisa Savegnago and Randy Johnson		
Mr. John Schofield		
Gerry Sczygiel		
Mr. Paul Seidlitz		

FRIENDS OF THE MAC

Cindy Harmon
 Diana and Gary Harper
 Lance Herning and Nancy Redmond
 Virginia and Jerry Thompson
 Robert Jelinski
 Don and Mary Ann Jirak
 Karl and Lee Ann Karnatz
 Mr. and Mrs. Raymond Kaspar
 Mr. Lawrence Kaspari
 Nancy Kawasaki
 Tom and Kay Kelly
 Dr. Evdokia Kyritsis
 Dr. Nicole LaCognata
 Gregory and Kristine Larsen
 Le Meridien Chicago Oak Brook
 Ginny Lennon
 Lettuce Entertain You
 Ms. Alisia Lewis
 Linda D. Lieder
 Mr. and Mrs. Charles Lipkin
 Ms. Alixe Lischett
 Ellen and Daniel McGowan
 Mrs. Melissa Meyer
 Mr. Bernard J. Meyers
 Ms. Andreanna Moravec
 Mr. and Mrs. Joseph Morrissey
 Bud and Pat Motz
 John Mulherin
 Mrs. Audrey Nadel
 Jonathan Nadel & Shkendie Zeciri
 Dr. Keegan Newkirk
 Michael and Judith Nigro
 PGA Tour Superstore
 Mr. and Mrs. Timothy Piper
 Roger and Vivian Pscherer
 Kelly and Roland Raffel
 Ms. Viviana Ramirez
 Ms. Diane G. Rath
 Mr. and Mrs. Randall Riley
 Ms. Jennifer Robinson
 Marlene and Bob Rosecrans
 Douglas and Barbara Rundell
 Nancy Sabatini
 Mr. Sean Sampey
 Walt and Sandy Slazyk
 Barbara Smilanic
 Laura Stewart
 Suzan and Glenn Stith

Cherry Stoddard
 Elizabeth Stoffel
 Ms. Helen B. Szymanski
 Mr. and Mrs. James M. Terdina
 Paul Thompson
 Virginia and Jerry Thompson
 Mr. and Mrs. Steven Tyriver
 Mrs. Betty Veihman
 Gautam Wadhwa
 Mr. and Mrs. Anthony J. Wdowiarz
 Patricia and Richard Weichle
 Whiskey Acres
 Ruth White
 N. Winter

Friend (\$50–\$249)

Anonymous (24)
 Mr. and Mrs. Bruce A. Adamec
 Mr. Timothy W. Albert
 Peggy Aldworth
 Natalie Anderson-Patch
 Michael Anselmo
 Mrs. Lynnette Arendt
 Mrs. Carla Aufdengarten
 Ms. Mara Baker
 Ms. Susannah Ball
 Sonny Banick
 Cynthia Baranowski
 Janella Barbrow
 Darlene Barger
 Natasha Barnett
 Betty and Bob Becker
 Biff Behr and Lynne Richman
 Mr. Edwin Berndt
 Mr. Gregory Bewick
 Mr. George Bigenwald
 Ms. Sandra Bodie
 Mr. and Mrs. Ronald Bogdanski
 Mr. and Mrs. Timothy R. Botts
 Bourbon Belly Hospitality
 Mr. John D. Boylan, Jr.
 Susan Brassfield
 Ms. Melanie P. Brown
 Ms. Margaret Bucholz
 Ms. Claire Buckley
 Dr. John and Mrs. Suzanne Buntrock
 Mildred and Harold Burrow
 Ms. Virginia Cantu

Dennis Carroll
 Mr. Joseph Cassidy
 Mr. Alan Chapman
 Margaret and Robert Charles
 Cheveux Salon & Day Spa
 Mr. and Mrs. Thomas Chockley
 Gayatri Choudhary
 Mr. and Mrs. Larry Christensen
 Mr. and Mrs. Mike Cittadino
 Denise Connolly
 Marty and Mary Cosgrove
 Phil Culcasi
 Lee Dabkey
 Ms. Katherine Damitz
 Karen Dangremond
 Morgan Delagrange
 George W. and Ann Dervis
 Joy and Ron Detmer
 Jack and Patricia Dickman
 Marilyn and Gene Dicola
 Barbara DiGuido
 Barry Duke
 DuPage Art League
 Alice Edwards
 Mr. and Mrs. David B. Evans
 Miles Evans
 William and Sally Newton Fairbank
 Karen Ferraro
 Mrs. Joan Flynn
 Mrs. Valerie Follmann
 Eric and Marilyn Fors
 Jean Fortini
 Ms. Suzanne Fox
 Lynda and Charles Frederick
 Chris Frost
 Ms. Donna J. Fryer Luce
 Jan Gahala
 Mary Jane Garrett
 Karen and Robert Gaydos
 Mr. Christopher A. Gekas
 Robin Gintert
 Mr. Lawrence Gorey
 Jeri Gosselin
 Ms. Catherine Grotelueschen
 Ms. Wanda Gustas
 Rebekah and Rodney Harris
 Ms. Wendy Harris
 Brad and Vicky Hauserman
 Linda Helf

FRIENDS OF THE MAC

Mr. Geoffrey Henry
 Barbara Hile
 Representative Terra Costa
 Howard and Nick
 Howard
 Ms. Megan Hower
 Ms. Megan Howse
 Patricia Hrbek
 Stephen and Michelle Hujar
 Ms. Vera Humphrey
 Judy Iantosca
 Stephanie Iglehart
 Kathleen Jaycox
 Edward and Susan Jeszka
 John P and Catherine M
 Kos Charitable Fund
 Mr. and Mrs. Charles Jonah
 Mr. Joseph Joyce
 JP Morgan Chase
 Dee Kaempfen
 Cory and Deb Kammer
 Kane County Cougars
 Ms. Barbara Kaurin
 Mr. and Mrs. Thomas
 Keiser
 Ms. Kathleen Kelley
 Christine Kickels
 Ms. Deborah A. Kolek
 William J. Koran
 John P. and Catherine M.
 Kos
 Judy Kovarik
 Ms. Christina K. Kozich
 Mary Kraska
 Mr. Dale J. Kuby
 Ms. Barbara Kwiatkowsky
 Margaret Lansky
 Ms. Allison K. Lanthrum
 Mr. Andrew Larsen
 Ms. Leigh Anne Larsen
 Mr. Tommy Lenahan
 Barbara Limburg Mancini
 Jessica Lippman, , Ph.D.
 Dr. Kiantra Loza
 Ms. Phyllis Ludwig
 Ms. Elizabeth Mabilangan
 Mr. and Mrs. Deryk A.
 Madsen
 Madeleine Marbach
 Ms. Sharon M. Marcisz
 Katherine Markham
 Janet Marks
 Dechantal Markus
 John Mategrano
 Ms. Judith A. Mategrano
 Mr. and Mrs. Karl J. Maurer
 Ms. Denise McAleer
 Amanda McCarthy
 Ms. Kathleen McCullough
 Caroline McGowan
 Marty and Marian
 McGowan
 Kari McKinley
 Michael Meehan
 Mr. Todd Meggos
 Alice Melady
 Patricia Mellinger
 Jackie Micek
 Mr. and Mrs. Craig Miller
 Gail Minkus and Daniel
 Minkus
 Michael Monteith
 Janis Mooney
 Hugo Moran
 Ms. Pamela A. Morong
 Ms. Kimberly G. Morris
 The Morton Arboretum
 Mr. and Mrs. David W.
 Morton
 Mr. and Mrs. Don Motz
 Cathy Mousseau
 Mrs. Sally Mullan
 Ms. Dawn S. Mulrow
 Jane Munsie
 Barbara and Ted
 Nagengast
 Mr. Stanley Nardoni
 Ms. Erika Nelander
 Brian and Jessica Niksa
 James and Joan Nocera
 Mark R. Oliphant
 Ms. Judith W. Olson
 Karen Omeara
 Mr. David Ouellette and
 Samantha Smith-
 Ouellette
 Alice E. Packard
 Dorothy Paige
 Mr. Andrew Palomo
 Mr. Levi Palomo
 Kurt and Marla Parent
 Mr. and Mrs. Patrick
 Peterson
 Mr. Michael Petrushka
 Sarah L. Poeppel
 Ms. Lynda Pratscher
 Alicia and Marshall Pufundt
 Tom and Karen Pulver
 John and Mandy Rakow
 Ms. Sarah Richardson
 Mr. and Mrs. Kenneth
 Robbins
 Mr. Kevin Rochford
 Ms. Yolanda E. Rocio
 Nancy L. Ruby
 Sandra Sansone Brennan
 Janey Sarther
 Patrick Scheid
 Utsav Sethi
 Mr. Dennis Shanks
 Ms. Sherie Shapiro
 Ms. Joanne Sikorski
 Ms. Lisa Sikorski
 Ms. Lisa Simonson
 Mallory Spann
 Mrs. Patricia A. Spencer
 Geoffrey St John
 Mike and Patti Steben
 Mrs. Marilyn A. Steenwyk
 Mr. and Mrs. D. G.
 Stephenson, Jr.
 Ms. Hanna Stevens
 Robert and Sandra Strutzel
 Mr. and Mrs. Frank
 Studnick
 Cindy Swanson
 Katherine Swihart
 Ms. Laverne Tedeski
 Mr. and Mrs. Gary L. Tice
 Ms. Mary Tortorello
 Colleen and Paul Trinko
 Martin Trzpit
 Helen Vick
 Susan and Robert Vogt
 Mr. and Mrs. Michael Volk
 Ms. Patricia Vopenka
 Penelope Wainwright
 Mr. Vince Walsh-Rock
 Larry Ward
 Dr. Sonia Watson
 Eleanor and Roland Webb
 James Weinberger
 Mr. Brian Weisberg
 Anne and Jim Wengerd
 Fonz Weninger
 Robert and Jeanne Whisler
 Rich and Kathy Wilders
 Mr. and Mrs. Charles A.
 Williams
 Roger Williams
 Ms. Wendi Wilson
 Mr. and Mrs. Robert
 Wulffen
 Diane Meiborg and Roger
 Zacek
 Ms. Chris Zipperer

FRIENDS OF THE MAC

Corporate and Community Partners

A Toda Madre
Adelle's Modern Kitchen + Bar
Altiro Latin Fusion
Anonymous Design, Inc.
Aronberg Golghen
Arrowhead Golf Club
Ball Horticultural Company
Brookdale Glen Ellyn
Capstone Financial
Advisors
Christopher B. Burke
Engineering
College of DuPage
Foundation
DoubleTree by Hilton Lisle

Naperville
DuPage Convention and
Visitors Bureau, DuMore
DuPage
DuPage County Board
DuPage Foundation
Enjoy Illinois/Department of
Commerce and
Economic Opportunity
G. Carl Ball Family
Foundation
Illinois Arts Council Agency
Ivy Restaurant
Japanese Chamber of
Commerce and Industry of
Chicago

Leslie A. and Mary E.
Wiberg Fund of DuPage
Foundation and Arts
DuPage
Molex
Reserve 22 at Village Links
Santa Fe Restaurant
Vistex Corporation
West Suburban Art Society
Wight & Company
90.9FM WDC



Volunteer at the MAC

We are always looking for enthusiastic, dedicated, reliable and customer service-oriented people to become volunteers serving as ushers, greeters and docents at our events. Volunteers provide invaluable service by assisting guests to their seats, answering questions and most importantly creating a welcoming environment for our guests. Volunteers are unpaid, but that doesn't mean you won't be rewarded. The cultural perks you'll enjoy as a volunteer include vouchers for every shift worked offering discounts to use at the MAC Box Office and invitation to our annual volunteer appreciation dinner including prizes and gifts.

Visit AtTheMAC.org/Volunteer to fill out an online application and for more information on requirements and qualifications. Applications accepted year-round.

For more information, contact Volunteer Coordinator
Rob Nardini: nardinir@cod.edu | (630) 942-3705.

HOUSE NOTES

- Cameras and recording devices are not allowed in the theater and are prohibited by our contracts with the artists.
- Smoking is not permitted in the theater or on campus.
- For your comfort and security, all backpacks and large bags must be checked.
- Please turn off all cell phones and any other alarms while in the theater.
- Emergency phone number at COD Police Department for after-hour calls is (630) 942-2000.
- Latecomers seated at discretion of the House Manager.
- Groups of 10 or more may contact (630) 942-3026 or grouptix@cod.edu to arrange for group discounts.
- If you notice a spill in the theater, please notify an usher.
- McAninch Arts Center volunteers are people who assist the house staff in areas of ticket taking, ushering and general management during performances. To get involved, call (630) 942-3705.
- For **Americans With Disabilities Act** accommodations, call (630) 942-2141 (voice) or (630) 858-9692 (TDD).
- **Infrared Assistive Listening Devices:** For audience members who desire audio amplification of performances, headsets with individual volume controls are now available. You may check out the headsets at the Box Office with a driver's license. *Underwritten by a generous gift from The Knowles Foundation.*

MAC STAFF LISTING

MAC Administrative Staff

Director of the McAninch Arts Center.....	Diana Martinez
Business Manager.....	Molly Junokas
Assistant Business Manager.....	Linda Sharbaugh
Curator, Cleve Carney Museum of Art.....	Justin Witte
Assistant Curator.....	Julia Walker
Gallery Assistant.....	Madelene Przybysz
Marketing and Patron Services Manager.....	Janey Sarther
Graphic Designer.....	Wendy Melgar
Student Graphic Design Assistant.....	Desiree Beltran
Director of Development for Cultural Arts.....	Jon Nadel
Education and Community Engagement Coordinator.....	Mandy Rakow
Project Manager.....	Kari Schoettle
Office Manager/Events Coordinator.....	Morgan Bainbridge
Department Administrative Assistant.....	Leti Lopez
Student Clerical Assistant.....	Kate Cadag

MAC Box Office and Front of House Staff

Box Office Manager.....	Julie Elges
Assistant Box Office Supervisors.....	Daniel Arzola, Elise Wash
Box Office Assistant.....	Patrick Garon
Patron Services Manager.....	Tom Murray
House Manager/Volunteer Coordinator.....	Rob Nardini

MAC Resident Professional Ensembles

Buffalo Theatre Ensemble, Interim Managing Artistic Director.....	Daniel Millhouse
Buffalo Theatre Ensemble, Business Manager.....	Bryan Burke
New Philharmonic, Music Director and Conductor.....	Kirk Muspratt
New Philharmonic, Associate Conductor and Librarian.....	Benjamin Nadel
New Philharmonic General Manager.....	Paula Cebula
New Philharmonic Personnel Manager.....	Karen Dickelman
New Philharmonic Assistant Librarian.....	Ryan Michel

MAC Design and Technical Staff

Technical Production/Lighting/Sound Coordinator.....	Richard Arnold, Jr.
Technical Theater Supervisor.....	Sabrina Zeidler
Costume and Make-up Design Coordinator.....	Kimberly G. Morris
Assistant Costume Coordinator and Stitcher.....	Gretchen Woodley
Production Manager.....	Joe Hopper
Sound and Lighting Specialist.....	Ben Johnson
Lighting Production Specialist.....	Elias Morales
Audio Production Specialist.....	Fisher Parsons
Events Production Specialist/Tech. Director – BTE.....	Caitlyn Woods
Stage Hands.....	Bobby Bryan, Zak Zubka

BROOKDALE

*Whatever we can do to help,
we'll do it with care.*

At Brookdale, your loved one is a member of our family. You'll find our care is delivered with knowledge gained from serving families for generations. Join our community to discover how you or your family member will feel right at home.



BROOKDALE
— SENIOR LIVING SOLUTIONS —

brookdale.com

For more information, contact (630) 446-1506
or Kriordan1@brookdale.com.

Brookdale Glen Ellyn (formerly The Meadows)
Independent Living
Assisted Living

60 North Nicoll Ave | Glen Ellyn, IL 60137
(630) 446-1600
02001

