

JERSEY BOYS

LONDON'S LEADING MEN
FROM LES MISÉRABLES

Mamma
Mia!

THE BARRICADE BOYS

WICKED

LES
MISERABLES

PHANTOM
OF THE
OPERA

MOTOWN
The Musical



'SEN-BLOODY-SATIONAL'

BROADWAYWORLD.COM

McANINCH ARTS CENTER

Feb 21, 2025



Welcome to the MAC! Your home for entertainment.

I have worked in the performing arts for the entirety of my career and after 10 seasons at the MAC, I can unequivocally say our patrons are ***Simply the Best!*** The support you provide and the sense of community you have fostered make the

MAC such a special place for all who step through the doors. In honor of our patrons, the MAC is bringing you ***Simply the Best*** in the 2024-2025 season. Get ready for an incredible year with the best shows.

Join us for a complimentary pre-show MAC Chat or Q&A following specific performances. Our arts center, located in a community college, offers over 60 student productions supported by professional lighting, sound, and costumes. These can be enjoyed at affordable costs, or you can attend our FREE programs like Music Fridays at Noon and our free International Global Film series in February. We hope to exceed your expectations with excellent service and special pre- and post-show engagement opportunities. These will help you connect with the artists and art forms more deeply. While you are here, don't forget to visit the Cleve Carney Museum of Art in the lobby to experience cutting-edge contemporary art. You can also enjoy our full-service concession area and gift shop.

After your visit, please stay connected with us by joining us on Facebook (AtTheMAC) or subscribing to our e-newsletter to find out about added shows, events, and special offers (www.AtTheMAC.org). We challenge you to try something new at the MAC and expand your cultural palate. Come see the New Philharmonic Orchestra or a Buffalo Theatre Ensemble play. Or join us this summer for the Hokusai exhibit. We are grateful for your presence here and we want to ensure that your visit is enjoyable. If you need anything, please don't hesitate to ask any of the staff and we will do our best to accommodate you.

Thank you for being a part of our community of arts enthusiasts and being ***Simply the Best!*** We can't wait to share these unforgettable experiences with you and hope you have a wonderful time. We look forward to entertaining you and seeing you at the theater.

Enjoy the show!

Diana Martinez
Director, McAninch Arts Center

McAninch Arts Center
at College of DuPage
presents

LONDON'S LEADING MEN
FROM LES MISÉRABLES

THE
BARRICADE
BOYS
BROADWAY PARTY

Not A Performance Of, Not Affiliated With the Show *Les Miserables*.

The McAninch Arts Center acknowledges support from
the Illinois Arts Council Agency.



Fri, Feb 21, 2025, 7:30p
Belushi Performance Hall

ABOUT THE SHOW

The Barricade Boys Broadway Party! Get ready to have your socks knocked off and your heart racing with The Barricade Boys! Direct from London, these four dazzling performers are taking the world by storm with their electrifying show that will have you tapping your feet, belting out your favorite tunes, and grinning from ear to ear. From the heart-wrenching emotion of *Les Misérables* to the toe-tapping harmonies of the Jersey Boys, The Barricade Boys will take you on a musical journey like no other. Throw in a mix of the greatest pop, rock, swing, and Motown hits of all time, and The Barricade Boys create the ultimate Broadway party musical mashup! But it's not just about the music – these four superstar performers will also share hilarious and inspiring stories from their time on stage touring the world and also in some of the biggest shows in London's West End, including *Wicked*, *Billy Elliot*, *The Phantom of the Opera*, *The Sound of Music*, *Joseph and the Technicolor Dreamcoat* and more. So, get ready for a night you'll never forget, filled with jaw-dropping vocals, sensational dance moves, and more fun than you can shake a stick at. Get ready for the ultimate 'Broadway Party' with The Barricade Boys!

“Sen-Bloody-Sational! From start to finish, the Barricade Boys are responsible for one of the slickest, most professional, best put-together concerts this writer has seen on either side of The Atlantic.”

- Broadwayworld.com

CAST

Kieran Brown	Ensemble
Scott Garnham.....	Ensemble
Craig Mather	Ensemble
Simon Schofield	Ensemble

Act 1

Look Down/I Dreamed A Dream

Motown Medley

Childhood Memories

Johnny B Goode / Great Balls of Fire

Empty Chairs at Empty Tables (Craig Solo)

Defying Gravity

Bring Him Home

Mamma Mia Medley

Jersey Boys Medley

Volare Dean Martin

INTERMISSION

Act 2

West Side Story Medley

Music of The Night

British Rock Medley

Bohemian Rhapsody

Twist and Shout

Hey Jude

One Day More



Dining Partners

Eat, drink & enjoy - MAC dining partners

Coupons are only valid on performance days or nights.

For all your pre-show meals and post-show bites, we are thrilled to be partnering with these neighborhood restaurants. Our dining partners offer MAC patrons exclusive discounts and special offers. All MAC ticket orders receive coupons to these local favorite restaurants!





Kieran Brown, a Scottish-born actor of extraordinary talent, has amassed an impressive 25-year career with an impressive array of credits across West End stages and international television screens. With a debut performance in the world's longest-running musical, "Les Miserables," Kieran's star has only continued to rise, including appearances in a series of West End musicals, such as Andrew Lloyd Webber's acclaimed "Love Never Dies" and "Wicked." He even received critical acclaim for his two-year stint as the Phantom in "The Phantom Of The Opera" at Her Majesty's Theatre.

Brown's acting prowess extends beyond the stage, with numerous appearances at Vienna's esteemed English Theatre in plays such as "The Woman In Black," "The Importance Of Being Earnest," "Animal Farm," and "Beyond Therapy." On the small screen, he has made his mark with iconic roles in the Scottish crime thriller "Taggart," and BBC dramas "Traces" and "Randall & Hopkirk (Deceased)."

With his vast international reach, Brown has graced stages across the globe, including in Europe and Asia, with his performance in Maury Yeston's multi-award-winning musical "Titanic." He has also played a significant role in the renowned "The Three Phantoms" in Macau and Singapore, further cementing his global presence.

Not content with mere artistic pursuits, Brown is also a passionate advocate for charitable causes. He has raised thousands of pounds for various organizations, including producing and presenting a sold-out gala evening in London's West End to support UNICEF's Ukraine appeal, which raised more than £10,000. As a patron of three UK theatre schools and a board member of 4Square Arts and Shakespeare's Kids, two non-profit charity organisations, Brown is determined to provide free music and drama opportunities to underprivileged children.

In conclusion, Brown's remarkable career and altruistic endeavours are a testament to his unwavering commitment to excellence, and his tireless efforts to make the world a better place for everyone through his passion for acting and philanthropy.

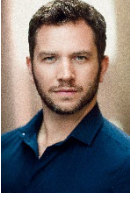

Scott Garnham is a highly accomplished and versatile performer with an impressive list of accolades to his name. Based in London, UK, Garnham's career has spanned across various genres, including singing, acting, and producing, and he is highly respected in each of these fields.

Garnham is a graduate of The Royal Conservatoire of Scotland, a renowned performing arts academy that was recently voted as one of the best in the world. He obtained a Masters Degree in Arts from the institution after having previously attended Kirkham Henry Performing Arts.

One of Garnham's most notable recent achievements was his lead role in the globally released Netflix movie, "Christmas on Mistletoe Farm," where he played the character of Matt Cunningham. The movie received widespread acclaim and was ranked in the 'Top 10 Most Viewed Movies' in 42 countries, establishing itself as an instant Christmas classic.

Garnham has also made a name for himself on stage, having performed in several West End musicals, including "Les Misérables", where he appeared in the 25th Anniversary cast at the Queen's Theatre in London's West End, appearing as both Marius and Enjolras. His performance was so impressive that he was nominated for, and subsequently won, a BroadwayWorld UK Award in 2011. Garnham was also selected to appear in the company when "Les Misérables" celebrated twenty-five years at London's O2 Arena, where he performed to over 30,000 people in a single day.

In addition to "Les Misérables", Garnham has also played the leading role of Tony in "Billy Elliot The Musical", Mr Maddens in "Nativity! The Musical" at Eventim Apollo and appeared in three original West End musicals including "I Can't Sing" at the London Palladium, "Made in Dagenham" at the Aldephi, and "Eurobeat" at the Novello.

Garnham's talent has taken him beyond the UK, and he has performed internationally in various productions, including appearing on Broadway in "Jason and the Argonauts" and the Make Believe Gala, at the St James Theater. He has also performed in South Africa, Korea, New

PROFILES

Zealand and Germany, among other places, and played the leading role of Edgar Beane in “Titanic The Musical” at the Princess of Wales Theatre, Toronto. “Titanic” sold out the 2,000 seater theatre nightly and secured seven BroadwayWorld Toronto Award nominations.

Garnham's impressive resume also includes notable television appearances, such as “Ant & Dec’s Saturday Night Takeaway”, Neil Patrick Harris’s “Best Time Ever”, “Sunday Night at the Palladium”, and “Children in Need”. He also played the guest lead role of Magnus Godfrey in Matt Lucas's comedy “Pompidou” for the BBC & Netflix.

Garnham has made his mark in the world of theatre and entertainment not only as a performer but also as an award-winning theatrical producer. His successful productions have captivated audiences worldwide, while his role as the co-creator and founding member of The Barricade Boys and his acclaimed one man show have taken him all over the world.



Craig Mather Graduating with a First Class Honours Degree in Acting from the prestigious Mountview Academy of Theatre Arts, Mather has built an impressive career in the performing arts. With an extensive list of credits across theatre, TV, and film, Mather has become a well – known name in the industry.

Among his notable theatre credits, Mather played Combeferre in the All Star Concert of “Les Miserables” at the Gielgud Theatre in London, Edward in “Pieces of String” at the Mercury Theatre in Colchester, and Mole in “The Wind in the Willows” at the London Palladium. He also starred as Marius in “Les Miserables” at the Queens Theatre in London, and as Melchior in “Spring Awakening” at the English Theatre in Frankfurt.

In addition to his theatre work, Mather has appeared on TV shows such as “Ant and Dec's Saturday Night Takeaway Live”, Pompidou, Classical Brit Awards 2011, and This Morning.

Mather's film credits include roles in “Matilda”, directed by Matthew Warchus for Netflix, Disney's “Cinderella” directed by Kenneth Branagh,

PROFILES

Disney's "Alice Through the Looking Glass" directed by James Bobin, and "The Wind in the Willows" filmed live at the London Palladium. He has also worked on the All Star Concert of "Les Miserables Live at the Gielgud".

In addition to his performance work, Mather has participated in numerous workshops, including playing Max in "I Can't Sing" at the Soho Theatre in London, Logan in "Out There" at The Other Palace in London, and Merrill Osmond in "The Osmond Musical" at The Other Palace in London.

Mather has also worked on various recordings, including "The Wind in the Willows" Original Cast Recording for Sony in New York, "The Life of Lionel Bart in Concert" at the Royal Festival Hall, "Spring Awakening" Cast Recording, and the Oscar-winning All Star Concert of "Les Miserables" Original Cast recording.

Mather's creativity and drive have led him to explore new ventures, and during lockdown, he started a new business making bespoke oak tables and clocks from upcycled drums, which he has named RockTops. His innovative approach to repurposing materials demonstrates his commitment to sustainability and his ability to think outside the box.

Mather's diverse range of skills and achievements demonstrates his versatility as an artist and his dedication to his craft. His continued success in the industry is a testament to his hard work and talent.



Simon Schofield began his impressive theatrical career at the tender age of 12, when he made his West End debut as Oliver in the original cast of "Oliver" at The London Palladium. From there, Schofield's exceptional talent led him to secure leading roles in a string of shows that took him around the globe.

He has portrayed iconic characters such as Frankie Valli in "Jersey Nights" (UK Tour), Fred Astaire in "Puttin on the Ritz" (World Tour), and "Les Miserables" (UK Tour), as well as performing in other hit productions including "The Sound of Music" (London Palladium, Original cast), "Joseph and The Amazing Technicolor Dreamcoat" (New London

Theatre), "Sounds Of Hollywood" (London Festival Hall & UK Concert Tour), "Peter Pan the Musical Adventure" (Birmingham Rep & West Yorkshire Playhouse), and "Doctor Dolittle" (UK tour).

Schofield's star power has also shone bright on the small screen, with appearances on popular shows such as "Ant & Dec's Saturday Night Takeaway", "The Paul O'Grady Show", "Al Murray's Happy Hour", "Cracker", and "Prime Suspect". He even starred in the iconic KFC singing ad campaign, which made it into the top 100 British TV ads of all time.

In addition to his impressive performance career, Schofield has also established himself as a formidable award winning theatrical producer, with successful shows appearing all over the world.

Schofield is a force to be reckoned with in the world of theatre and entertainment, having toured internationally as a founding member of The Barricade Boys and with his solo show, 'Mr Entertainment!'



MAKE MUSIC WHERE MUSIC THRIVES

College of DuPage brings 50 years of training and supporting musicians like you in whatever it is you want to do. With a staff of 25 private music instructors, nine ensembles, and four degree and certificate programs, COD is the first choice of serious musicians from the western suburbs and beyond.

For more information

Contact Thomas Stark at (630) 942-2391 or starkt1620@cod.edu.

For ADA accommodations, please email access@cod.edu with the event title in the subject line and your accommodation request. Please email two weeks in advance.

 **College of DuPage**



THANK YOU TO *Our Sponsors*

Ba||.

 **BROOKDALE**
GLEN ELLYN
SENIOR LIVING SOLUTIONS

Illinois
ARTS
Council

DuPage
Foundation **DF**



DOUBLETREE
by Hilton™
LISLE NAPERVILLE

**Frank Modruson
& Lynne Shigley**

Anonymous

**Sullivan Taylor
Family Trust**

College of DuPage
FOUNDATION

enjoy
illinois

The MAC offers all of this for you,
but we can't do it without you!



**YOUR GIFT HELPS PROVIDE CULTURAL VITALITY
THAT ENRICHES AND ENTERTAINS!**



GIVE TODAY! TO SUPPORT THE MAC,
visit us at foundation.cod.edu or call (630) 942-3088



**College of DuPage
FOUNDATION**

(630) 942-3088 | foundation@codfound.org | foundation.cod.edu

Friends of the MAC

The Friends of the MAC is a family of those who have decided that a world-class performing and visual arts center should reside in their community. Ticket sales provide only 42 percent of our \$4 million operating budget. It is through the support of College of DuPage and through the generous gifts from patrons and local businesses that we can keep art in our museum and on our stages.

Your Gift to the MAC

- Brings nationally and internationally renowned artists to our community
- Supports our SchoolStage program that annually offers affordable arts experiences to thousands of schoolchildren
- Provides students and community members the opportunity to interact with artists
- Enhances quality of life in our community

Without the generous support of the Friends of the MAC, we would not be the beacon for the arts in DuPage County. We gratefully thank our friends, and we invite others to join them.

Arts Center and MAC-tastic Treat Seats Endowments

Donor may choose to direct gifts to the Arts Center Endowment or the MAC-tastic Treat Seats – Tickets for Kids & Families Endowment. Donations made to these MAC Endowments, our “savings accounts,” go into principal secured, invested accounts that will provide ongoing support for arts programs and arts accessibility for years to come.

The McAninch Arts Center and the College of DuPage Foundation can also provide you with information on planned giving options, gifts of stock, IRA Charitable Rollovers and other giving opportunities.

For complete details, visit the MAC Box Office or contact the College of DuPage Foundation at (630) 942-3088 or foundation@codfound.org.

College of DuPage
FOUNDATION 

FRIENDS OF THE MAC

McAninch Arts Center acknowledges and gives grateful thanks to those donors who have contributed in support of the MAC mission and vision. This list of donors reflects contributions made from Nov. 28, 2022 – Aug 19, 2024. While we carefully prepared this list, we recognize that errors may have occurred. Please accept our apology if you are not properly represented on this list and contact the College of DuPage Foundation at (630) 942-3088 so we may correct our records.

Leadership Circle (\$5,000 and up)

Anonymous (6)
Anna Ball
Bank of America
Brookdale Glen Ellyn Senior
Living Community
Mr. Todd Buckton
Dr. and Mrs. Christopher B.
Burke
Mrs. Clark G. Carpenter
Ryan T. Christian
Clayco
Consolidated Flooring
Department of Commerce
and Economic Opportunity
DuPage Foundation
Debbie Fulks
G. Carl Ball Family
Foundation
James and Nancy
Gianfrancisco
JCS Fund of DuPage
Foundation
Mrs. Bess Kindlon
Mr. and Mrs. Richard
Komarek
Legat Architects, Inc.
Ms. Diana L. Martinez
David and Carolyn May
Dr. and Mrs. Harold D.
McAninch
Margaret McCoy
Lynne C. Shigley and Frank
B. Modruson
Jane E. Moore
Marcie and Mark Peterson
John Rutledge and Betty
Joseph
Charles Schlau
Mr. and Mrs. Frank
Shoemaker
State of Illinois
Terrence J. Taylor and
Maureen Sullivan Taylor
TM Financial Forensics, LLC
Mr. and Mrs. Avram Tucker
Mr. and Mrs. Mark Wright

Encore Circle (\$2,500–\$4,999)

Anonymous (1)
Lowell and Barbara Anderson

Joseph and Betsy Ballek
Dr. and Mrs. Brian W. Caputo
Dr. and Ms. Mark A. Curtis-
Chavez
Raju Datla
Mr. Ryan M. Ellison
Enertherm Corporation/Russ
& Judy Flores
Mr. David J. Frank
Drs. Christine and Thomas
Hammond
Greg and Alexandra Hart
Mr. Dennis Hiffman
HT|TC Wealth Partners
Mr. Robert Hutchinson
Mr. and Mrs. Walter J.
Johnson
Mr. and Mrs. James H.
Knippen, II
Karen and Gene Kuhn
Mr. and Mrs. Richard Lamb
And Susan and Richard
Lamb Charitable Fund of
The DuPage Foundation
Mr. Larry C. Larson
Katherine and Gary Lietz
Norma and Robert Lyon
Rowan Miranda
Joan Morrissey
Ms. Barbara Murphy
Dr. Donald E. Newsom, in
memory of Dr. Mary Ellen
Newsom
Mr. and Mrs. Richard Nye
Joan and Bob Olach
Kelly and Roland Raffel
Gary and Mary Rash
Kenneth and Cathryn Reick
Ms. Theresa M. Sak
Sander's Fine Portraits
Mr. and Mrs. Steven E.
Shebik
Kristin and Peter Shulman
James and Patricia Vary
Vistex, Inc
Mr. and Mrs. Michael R.
Webb
Dr. Donald G. Westlake
Wheaton Bank and Trust - A
Wintrust Community Bank
Wintrust Financial Corp

Director's Circle (\$1,000–\$2,499)

Anonymous (5)
Robert and Lynne Anderson
And Robert and Lynne
Anderson Charitable Fund
of US Charitable Gift Trust
Dana Andrewson
Ms. Nancy Arango
Bank of America Charitable
Gift Fund
Mr. Alvin Bamickel
Prof. and Mrs. Charles E.
Boone
Mr. and Mrs. Larry Boward
Mary Bray
Ronald and Hope Bucher
Cantigny Golf Club
Mrs. Beatriz Iorgulescu and
Capt. Bernardo Iorgulescu
USMC Memorial Fund
DuPage Foundation
Chef by Request Catering
Mr. and Mrs. Alan L. Clark
Community Foundation of Will
County
Cray, Kaiser, Ltd.
John and Pamela Dalby
Mr. and Mrs. Philip W.
Denemark
Ms. Paula A. Ebert
Bonnie Egan
Mrs. Carol L. Fox Girovich and
Mr. Howard Girovich
Giragos Family, in memory of
Dr. Henry G. Giragos and
Jeanette N. Giragos
Bill Gladden
Mr. and Mrs. Lionel Go
Mr. and Mrs. Robert G.
Hartman
Gwen and Chet Henry
Ms. Margaret R. Hernandez
Mr. and Mrs. John A. Herndon
Representative Terra Costa
Howard and Nick Howard
Hyatt
Mr. and Mrs. James Klang
Charlene Kornoski-Du Vall
La Quinta Resort & Club
Ms. Linda Lauterbach
Ida Lee
Ms. Nancy Lehrer

FRIENDS OF THE MAC

David Leners
 James Lenihan and Paula
 Chuchro
 Ms. Elaine Luther
 Mr. and Mrs. William E. Matte,
 Jr.
 Tipton and Marilyn McCawley
 Mr. and Mrs. David Millhouse
 Bill and Nancy Moore
 Kirk Muspratt, in memory of
 Henry G. and Jeanette N.
 Giragos
 Mr. and Mrs. Nick Nagele
 Mr. Adam J. Nuger
 Judith May O'Dell
 Jane Oldfield
 Mr. and Mrs. Robert D. Owen
 Helen Pachay
 Madeleine Pachay
 Meri Phillips
 Linda Picchiottino and Walter
 Habrylewicz
 Paul and Robin Pyrcik
 Ginny and Don Raths
 Barb and Kell Reimann
 Reliable Home Improvement
 Renaissance Esmeralda
 Resort & Spa
 Ms. Rene' M. Richards
 The Rev. Dr. Curtis and
 Leanne Rolfe
 Mr. Paul Rom
 Judy Ronaldson
 Mr. and Mrs. Brad Rosley
 salesforce.com Inc
 Ms. Lisa Sallwasser and Mr.
 Geoffrey Bevington
 Mr. John Schofield
 Mr. and Mrs. John Smith
 Geraldine Smrcina
 Marilyn Smrcina
 Mr. John A. Tovar
 Angel and Troy Traub
 Barry and Linda Tusin
 Hon. Bonnie M. Wheaton
 Whiskey Acres
 Scott and Kristen Wiersum
 Mr. Tyler Wisner
 Ms. Kathleen Yosko
 Phyllis Young and Mark
 Ferguson
 Mr. and Mrs. Ethan Zelizer

Ambassador Circle (\$500-\$999)

Anonymous (6)
 Karen Webb Owen
 Gary Miller
 Mr. and Mrs. Mark
 Pfefferman

Mrs. Deborah F. Borge
 Ms. Alixe Lischett
 Mr. Robert B. Chasteen
 Connie Canaday Howard and
 Rex Howard
 James and Marie Drasal And
 Drasal Family Fund of
 Fidelity Charitable Gift
 Fund
 Stephanie Powell
 Cabernet & Company
 Ms. Marilyn Kloc
 Mr. Mike Klopmeier
 Mr. and Mrs. James Burdett
 Mr. Donald E. McGowan and
 Ms. Mary L. Prazak
 Rohan and Merlyn Phillips
 Ms. Donna Romero
 Ms. Patricia Vopenka
 Mr. Rick Arnold
 Cecilia and William Bulger
 Senator Kirk Dillard
 Anonymous Design, Inc.
 Marcela Fanning
 Brian and Lynne Hamm
 Mr. and Mrs. Charles
 Meagher
 Michael and Sandra Meyers
 Mr. and Mrs. Brian Nugent
 Mr. and Mrs. Randall Riley
 Dr. Eric H. Swanson and Mrs.
 Lori A. Swanson
 Mr. and Mrs. Mark F. Baggio
 Dempsey-Musker
 Mark and Kim Dorn
 David and Janet Fox
 Mr. and Mrs. Derryk A.
 Madsen
 Ms. Leah Harding
 Cara Degraff
 Col. and Mrs. Renato P.
 Bacchi, Jr.
 Mr. and Mrs. Dwight Evans
 Mr. Glenn Hopkins
 Tina Rudins
 Sutton Studios
 Jo Anne Zipperer
 Emily Bell
 Drury Lane Theatre
 Health Track Sports Wellness
 Mr. and Mrs. Thomas
 Anderson
 Dr. Helen Dane, DVM
 Ginni and Chris
 Dr. John Messitt
 Megan Elberts
 Mr. and Mrs. David M.
 McGowan
 Mr. and Mrs. Jim Mark
 Chicago White Sox

Mr. and Mrs. Michael
 Morrissey
 Mrs. Eunice Becker
 Milt and Heide Bentley
 Howard Courtney
 Richard Cullotta
 Mr. Gary R. Dobson
 Daniel Edelman and Fran
 Kravitz
 Sue Evans
 Joann Faulhaber, in memory
 of John Faulhaber
 Lance Herning and Nancy
 Redmond
 Mr. Randle Jennings and Ms.
 Jennine S. Moorman
 Cory Kammer
 Joseph McConellogue
 John and Lynette McCortney
 Ms. Laura Micheli and Mr.
 Gavin Daly
 LTC and Mrs. James
 Milobowski
 Dorothy I. O'Reilly
 Kurt and Marla Parent
 Al and Cecile Robinson
 Mr. Eugene Rzym And the
 Eugene W. Rzym Giving
 Fund of Fidelity Charitable
 Lisa Savegnago and Randy
 Johnson
 Mr. Paul Seidlitz
 Mr. and Mrs. Kenneth
 Serwinski and the Kenneth
 and Nancy Serwinski
 Charitable Fund - Schwab
 Charitable
 Mike Sitrick
 Skeet and Laura Skeet
 Mr. and Mrs. Frank
 Vanvierbergen
 Mr. and Mrs. Anthony J.
 Wdowiarz
 Western Springs Music Club

Performer (\$250-\$499)

Anonymous (6)
 Mr. and Mrs. Lewis R.
 Achenbach, III
 Mr. and Mrs. Bruce A.
 Adamec
 Mr. and Mrs. Keith E. Allen
 Mr. and Mrs. Brandon
 Anderson
 Mr. Raymond Arenson
 Arrowhead Golf Club
 Vickie Austin
 Amelia Barrett
 Gayle and Don Bartell

FRIENDS OF THE MAC

Mr. and Mrs. Ralph Bertolacini
 Mrs. Germaine Bird
 Jim and Sandy Boves
 Mr. Franklin E. Bowes
 Breakthru Beverage Group
 Mr. George Bruce
 Christina Burke
 Ed and Kay Burton
 Mike Calabrese
 Mr. and Mrs. Sean Casten
 Paula and John Cebula
 Ms. Patricia Conway
 Cornerstone Restaurant Group
 Costello Jewelry
 Ms. Carole Cousin
 Bill Curry and Gretchen Fleming
 Sharon D'Alessandro
 designSPEAK llc
 Marilyn and Gene Dicola
 Ms. Mira Maureen Dolph
 William and Kathleen Drennan
 Ms. Anita Dykema
 Expedia
 Tony Freeman
 Mr. and Mrs. Craig Giblin
 Ms. Cathy Griffin
 Colleen Hanna
 Diana and Gary Harper
 Suzanne and Leo Hart
 Brad and Vicky Hauserman
 Sue Hervey
 Judy A. Hoskins
 Ms. Jane Hoyum
 Mr. and Mrs. Frank C. Hudetz
 Mr. and Mrs. Kevin R. Illia
 Robert Jelinski
 Mr. Ben Johnson
 Kim Joslin Hahn
 Jameena Ivory
 Ms. Gail Kalinich
 Karl and Lee Ann Karnatz
 Gregory and Kristine Larsen
 Le Meridien Chicago Oak Brook
 Mrs. Anne Leventry
 Linda D. Lieder
 Ms. Donna J. Luce
 Mr. and Mrs. Edward Makauskas
 Ms. Maureen Malloy
 Marcel's Culinary Experience
 Barb and Scott Marquardt
 Ellen and Daniel McGowan
 Ms. Jill McWilliams
 Mr. and Mrs. Kenneth Metcalfe

Matt Mouw
 Dr. Jim Murray
 Music for Meghan
 Ms. Allison Odak-Dolph and Mr. Frank Pecora
 Olive 'N Vinnie's Oil and Balsamic Bar
 Mr. and Mrs. William Parker
 Jim and Lorraine Paulissen
 Ms. Erin Peterson
 Karina Ramos
 Joel Riley
 Ms. Kaylin Risvold
 Mr. Kenneth Robin
 Ms. Yolanda E. Rocio
 Arun Roy
 Douglas and Barbara Rundell
 Mr. and Mrs. James Ryan
 Mr. and Mrs. Tom K. Samuelson
 Music for Meghan
 Geraldine Sczygiel
 Mr. and Mrs. Richard J. Sieracki
 John Stechman
 Mrs. Marilyn A. Steenwyk
 Cherry Stoddard
 Jon and Sandy Summerbell
 Mr. and Mrs. Phil Tarallo
 Anthony and Mona Taylor
 Mr. and Mrs. James Taylor
 Ms. Candy Theobald
 Paul Thompson
 Mr. Stephen Thompson
 TIAA
 TransUnion LLC
 Mr. and Mrs. Garry Vaccaro
 Kathryn Volland-Mann and Bob Mann
 Mr. and Mrs. Gus Vonderheide
 Gautam Wadhwa
 Judith Wagner
 Larry Ward
 Mr. and Mrs. Thomas Wcisel and the Wcisel Charitable Fund of Schwab Charitable
 Ms. Kathy Wessel
 Rich and Kathy Wilders
 Ms. Kathleen M. Wright
 Mr. and Mrs. Robert Wulffen
 Robert and Cynthia Wunderlich
 Yorktown

Friend (\$50-\$249)
 Anonymous (20)
 Sue Adams

Young Ahn
 Peggy Aldworth
 Mr. and Mrs. Tony Allitto
 Lisa Ancona-Roach
 Mrs. Lynnette Arendt
 Mr. and Mrs. Mike Armbrust
 Carole Arnett
 Mr. and Mrs. Kent C. Aufdengarten
 Darlene Barger
 Mr. Thomas Barnett
 Jack and Mary Ellen Barry
 Harold and Karen Bauer
 Biff Behr and Lynne Richman
 Daniels Family
 Belleza Skin Care Institute
 Mr. and Mrs. Ronald N. Ben
 Mr. Michael Benda
 Mr. and Ms. Mark Berlin
 Mr. Edwin Berndt
 Mr. Gregory Bewick
 Mr. Erik Biatti
 Mr. Sebastian Blanno
 Mr. and Mrs. Paul Bolbat
 Mr. and Mrs. James Borus
 Susan Brassfield
 Dr. and Mrs. Michael Bresolin
 Broadway in Chicago
 Bubblehouse Brewing Company
 Perry and Julie Bump
 Dr. and Mrs. John E. Buntrock
 Mildred and Harold Burrow
 C.B. Conlin Landscapes, Inc
 Ms. Virginia Cantu
 Ruth and Ken Carlson
 Mr. Joseph Cassidy
 Ms. Sara Cassin
 Margaret and Robert Charles
 Chawla & Associates CPAs
 Ms. Diana Christopher
 Mr. Michael Church
 Mr. and Mrs. Mike Cittadino
 Clayspace Ceramic Arts Center
 Ms. Ann E. Cliff
 Megan and Peter Clifford
 Ms. Kathi Clinton
 The Collective, A Lifestyle Boutique
 Cooper's Corner
 Marty and Mary Cosgrove
 The Crafty Shop & Supplies
 Creme de la Creme Boutique
 Lee Dabkey
 Ms. Katherine Damitz
 Jeanne Davik
 Roman Dec
 George W. and Ann Dervis

FRIENDS OF THE MAC

Joy and Ron Detmer
 Jack and Patricia Dickman
 Barbara DiGuido
 DoubleTree by Hilton Lisle
 Naperville
 Alan and Carolyn Drake
 Thomas Drennan
 Jenny Dunbar
 Mr. and Mrs. Bernard L. Eddy
 Miles Evans
 Mr. and Mrs. Donald H.
 Fischer
 Mrs. Joan Flynn
 Eric and Marilyn Fors
 Ruta Freimanis
 Jay French
 Ms. Victoria Gacki
 Jan Gahala
 Mary Jane Garrett
 Jody Gauthier
 Fran Gilles
 Mr. Craig D. Goldwyn
 Ms. Nicole E. Gombotz
 Goodman Theatre
 Gourmet Express Marketing,
 Inc.
 Ms. Wanda Gustas
 Ms. Sarah Gutierrez
 Ida Elizabeth Hagman
 Kim Hahn
 Mr. Rich and Mrs. Deb Hall-
 Reppen
 Rebekah and Rodney Harris
 Mr. and Mrs. Thomas R.
 Hattan
 Mr. and Mrs. James Helt
 Ms. Laurie A. Hengel
 Kathleen Herbach
 Ron Hilton
 Richard and Shirley Holt
 Mr. and Mrs. Harold Hothan
 Hyatt Lisle
 Stephanie Iglehart
 Jennifer Rizzo Design
 Company
 Mary Ann Jirak
 Andrew & Cindy Johnson
 Donald Johnson
 Jolie Charcuterie
 Ms. Lee Ann Jones
 Alisa Jordheim
 Dee Kaempfen
 Mr. and Mrs. Raymond
 Kaspar
 Mr. Lee R. Kesselman
 Ms. Deborah A. Kolek
 John P. and Catherine M.
 Kos

Mr. and Mrs. Gerald S.
 Kramer
 Mary Kraska
 Mr. John L. Ladle, Jr.
 Emile Lattyak
 Mrs. Ruth LeBeau
 Mr. and Mrs. Christopher M.
 Lee
 Gilbert Lehman
 Ginny Lennon
 Lisle Chamber of Commerce
 Lisle Library Dist.
 Lisle Park District
 Ms. Mary Locher
 Mr. and Mrs. Andrew Luce
 Mark and Kathleen Lundberg
 Lynfred Winery
 Bob Machacek
 Maggiano's Little Italy
 Thomas Manak
 Madeleine Marbach
 Marinella's Ristorante Italiano
 Linda Martin
 Ms. Marion S. Martin
 Diane Maurer
 Ms. Kathleen McCullough
 Marty and Marian McGowan
 Patricia Mellinger
 Jackie Micek
 Laura Milas
 Mr. and Mrs. Craig Miller
 J & B Miller
 Mr. and Mrs. Michael Moon
 Ms. Andreaanna Moravec
 Ms. Pamela A. Morong
 Ms. Kimberly G. Morris
 Bud and Pat Motz
 Mr. and Mrs. Don Motz
 Ms. Lois Mouhelis
 John Mulherin
 Barbara and Ted Nagengast
 NAML of DuPage County
 Mr. Stanley Nardoni
 Mr. and Mrs. Tom Newmann
 Kathy Culver Nickell
 Ms. Sharon L. Ochwat
 Mr. and Mrs. Glenn Ohlson
 Ms. Judith W. Olson
 Tom and Karen Ostrander
 Alice E. Packard
 Mr. Kenneth Paoli
 Past Presence Framing
 TD Paulius
 Ms. Kimberly Peckenpough
 Ken and Maria Peterson
 Mr. and Mrs. Patrick
 Peterson
 Ms. Sharon Pfister
 Lisa Pint
 Sarah L. Poeppel

Portillo's Restaurant Group
 Ms. Lynda Pratscher
 Dale Prest
 Roger and Vivian Pscherer
 Alicia and Marshall Pufundt
 Pulse Studio
 Puttshack
 John and Mandy Rakow
 Ken and Betty Reed
 Ms. Ruth Anne Rehfeldt
 Jackie Reich
 Ms. Tracey J. Reid
 Timothy Ricordati
 Marilyn and Neil Ringquist
 Mr. and Mrs. Kenneth
 Robbins
 Mr. Dennis Rockett
 Mr. Eric Rodriguez
 Marlene and Bob Rosecrans
 Nancy L. Ruby
 Shari Ryan
 Sandra Sansone Brennan
 Janey Sarther
 Ms. Maureen Schoenbeck
 Paula Schumacher
 Sharol and William Schwass
 Ms. Catherine Scott
 Scrim Esports Gaming
 Center
 Mr. Dennis Shanks
 Ms. Sherie Shapiro
 Sheraton Hotel
 Ms. Johnna Shields
 Mrs. Kristie Shinohara
 Shiny Squirrel Art Studio
 Craig Singleton
 Walt and Sandy Slazyk
 Barbara Smilanic
 Barbara Smith
 Ms. Rose M. Soraich
 Geoffrey St John
 Sue Stealey
 Mr. and Mrs. D. G.
 Stephenson, Jr.
 Mr. and Mrs. Frank Studnick
 Su Ki's Salon
 Dr. William Scheftner and
 Mrs. Sheila Susman-
 Scheftner
 Suzette's Creperie
 Grace and Len Swanson
 Katherine Swihart
 Tom and Janet Szot
 Mr. and Mrs. Sam Taves
 Ms. Sonia Trevino
 Colleen and Paul Trinko
 Jean S. True
 Two Bostons
 Patricia and Anthony Vahcic

FRIENDS OF THE MAC

Viki Vestuto
Helen Vick
Village Links of Glen Ellyn
Mr. Randall Vodnik
Ms. Martha Wadsworth
Penelope Wainwright
Walden Floral Design Co.,
Inc.
Ms. Cathleen Wallin
Mr. Vince Walsh-Rock
Mr. and Mrs. Bill Wash
WBEZ91.5 Chicago
Eleanor and Roland Webb
Judy Webster
Patricia and Richard Weichle
Mr. Don Weiss
Anne and Jim Wengert
Scott and Danielle Wette

Mr. and Mrs. Michael
Wheeler
Robert and Jeanne Whisler
Joan and Raymond Wielgos
Lee Williams
Nancy Winter
Mr. William Womack
Diane Meiborg and Roger
Zacek
Ms. Barbara M. Zimmerman

Corporate and Community Sponsors

A Toda Madre
Adelle's Modern Kitchen +
Bar
Altiro Latin Fusion
Anonymous Design, Inc.
Arrowhead Golf Club

Ball Horticultural Company
Brookdale Glen Ellyn
College of DuPage
Foundation
DoubleTree by Hilton Lisle
Naperville
DuPage Foundation
Enjoy Illinois/Department of
Commerce and Economic
Opportunity
G. Carl Ball Family
Foundation
Glen Prairie
Illinois Arts Council Agency
Ivy Restaurant
Reserve 22
Santa Fe Restaurant
90.9FM WDCB

Volunteer at the MAC

We are always looking for enthusiastic, dedicated, reliable and customer service-oriented people to become Volunteers serving as ushers, greeters and docents at our events.

Volunteers provide invaluable service by assisting guests to their seats, answering questions and most importantly creating a welcoming environment for our guests.

Volunteers are unpaid, but that doesn't mean you won't be rewarded. The cultural perks you'll enjoy as a volunteer include vouchers for every shift worked offering discounts to use at the MAC Box Office and invitation to our annual volunteer appreciation dinner including prizes and gifts.

Visit AtTheMAC.org/Volunteer to fill out an online application and for more information on requirements and qualifications. Applications accepted year-round.

Questions or for more information, contact Volunteer Coordinator Rob Nardini: email nardinir@cod.edu, phone (630) 942-3705.



HOUSE NOTES

- Cameras and recording devices are not allowed in the theater and are prohibited by our contracts with the artists.
- Smoking is not permitted in the theater or on campus.
- For your comfort and security, all backpacks and large bags must be checked.
- Please turn off all cell phones and any other alarms while in the theater.
- Emergency phone number at COD Police Department for after-hour calls is (630) 942-2000.
- Latecomers seated at discretion of the House Manager.
- Groups of 10 or more may contact (630) 942-3026 or grouptix@cod.edu to arrange for group discounts.
- If you notice a spill in the theater, please notify an usher.
- McAninch Arts Center volunteers are people who assist the house staff in areas of ticket taking, ushering and general management during performances. To get involved, call (630) 942-3705.
- For **Americans With Disabilities Act** accommodations, call (630) 942-2141 (voice) or (630) 858-9692 (TDD).
- **Infrared Assistive Listening Devices:** For audience members who desire audio amplification of performances, headsets with individual volume controls are now available. You may check out the headsets at the Box Office with a driver's license. *Underwritten by a generous gift from The Knowles Foundation.*

MAC STAFF LISTING

MAC Administrative Staff

Director of the McAninch Arts Center	Diana Martinez
Business Manager	Molly Junokas
Project Manager	Kari Schoettle
Assistant Business Manager	Brianna Garcia
Curator, Cleve Carney Museum of Art	Justin Witte
Assistant Curator	Julia Walker
Gallery Assistant	Madelene Przybysz
Marketing and Patrons Services Coordinator	Janey Sarther
Graphic Designer	Wendy Melgar
Director of Development for Cultural Arts	Jon Nadel
Education and Community Engagement Coordinator	Mandy Rakow
Office Manager/Events Coordinator	Morgan Bainbridge
Student Clerical Assistants	Katie Aviles, Kate Cadag

MAC Box Office and Front of House Staff

Box Office Manager	Julie Elges
Assistant Box Office Supervisors	Daniel Arzola, Elise Wash
Box Office Assistants	Patrick Garon, Joanne Hunt
Patron Services Manager	Tom Murray
Assistant Patron Services Supervisor	Deborah Kolek
House Manager/Volunteer Coordinator	Rob Nardini

MAC Resident Professional Ensembles

Buffalo Theatre Ensemble, Interim Managing Artistic Director	Amelia Barrett
Buffalo Theatre Ensemble, Interim Associate Artistic Director	Daniel Millhouse
Buffalo Theatre Ensemble, Business Manager	Bryan Burke
New Philharmonic, Music Director and Conductor	Kirk Muspratt
New Philharmonic, Associate Conductor and Librarian	Benjamin Nadel
New Philharmonic General Manager	Paula Cebula
New Philharmonic Personnel Manager	Karen Dickelman
New Philharmonic Assistant Librarian	Ryan Michel

MAC Design and Technical Staff

Technical Production/Lighting/Sound Coordinator	Richard Arnold, Jr.
Technical Theater Supervisor	Sabrina Zeidler
Costume and Make-up Design Coordinator	Kimberly G. Morris
Assistant Costume Coordinator and Stitcher	Gretchen Woodley
Production Manager	Joe Hopper
Sound and Lighting Specialist	Ben Johnson
Lighting Production Specialist	Elias Morales
Audio Production Specialist	Fisher Parsons
Events Production Specialist/Tech. Director – BTE	Caitlyn Woods
Stage Hands	Bobby Bryan, Zak Zubka



DOUBLETREE
by Hilton™
LISLE NAPERVILLE



downtown style & sophistication with suburban convenience. . .

- Beautifully Appointed Guest Rooms & Suites
 - Elegant Meeting & Banquet Rooms
- 3003 Restaurant Award-Winning Service & Cuisine
 - 24-Hour Business Center
- Beautiful Indoor Pool, Whirlpool Spa & Fitness Center

Whether you join us for a spectacular weekend get-away, exquisite dining experience or a once-in-a-lifetime special occasion banquet, rest assured our staff and accommodations will exceed your expectations.

3003 *Thirty 0 Three*

DoubleTree by Hilton Lisle Naperville
3003 Corporate West Drive, Lisle, IL 60532
630.505.0900 | lislenaperville.doubletreebyhilton.com