

# THE FOUR PHANTOMS *In Concert*



McANINCH ARTS CENTER

Dec 7, 2024



## Welcome to the MAC! Your home for entertainment.

I have worked in the performing arts for the entirety of my career and after 10 seasons at the MAC, I can unequivocally say our patrons are ***Simply the Best!*** The support you provide and the sense of community you have fostered make the

MAC such a special place for all who step through the doors. In honor of our patrons, the MAC is bringing you ***Simply the Best*** in the 2024-2025 season. Get ready for an incredible year with the best shows.

Join us for a complimentary pre-show MAC Chat or Q&A following specific performances. Our arts center, located in a community college, offers over 60 student productions supported by professional lighting, sound, and costumes. These can be enjoyed at affordable costs, or you can attend our FREE programs like Music Fridays at Noon and our free International Global Film series in February. We hope to exceed your expectations with excellent service and special pre- and post-show engagement opportunities. These will help you connect with the artists and art forms more deeply. While you are here, don't forget to visit the Cleve Carney Museum of Art in the lobby to experience cutting-edge contemporary art. You can also enjoy our full-service concession area and gift shop.

After your visit, please stay connected with us by joining us on Facebook (AtTheMAC) or subscribing to our e-newsletter to find out about added shows, events, and special offers ([www.AtTheMAC.org](http://www.AtTheMAC.org)). We challenge you to try something new at the MAC and expand your cultural palate. Come see the New Philharmonic Orchestra or a Buffalo Theatre Ensemble play. Or join us this summer for the Hokusai exhibit. We are grateful for your presence here and we want to ensure that your visit is enjoyable. If you need anything, please don't hesitate to ask any of the staff and we will do our best to accommodate you.

Thank you for being a part of our community of arts enthusiasts and being ***Simply the Best!*** We can't wait to share these unforgettable experiences with you and hope you have a wonderful time. We look forward to entertaining you and seeing you at the theater.

Enjoy the show!

Diana Martinez  
Director, McAninch Arts Center

McAninch Arts Center  
at College of DuPage  
presents

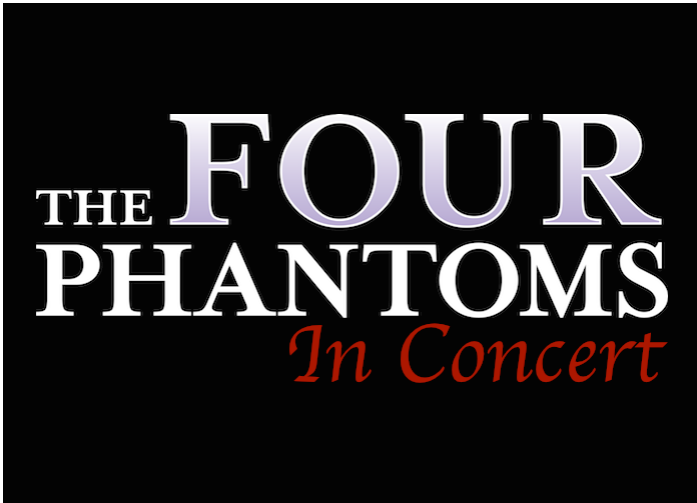

**The show will have a 15-minute intermission.**

The McAninch Arts Center acknowledges support from  
the Illinois Arts Council Agency.



Sat, Dec 7, 2024, 7:30p  
Belushi Performance Hall

**PERSONNEL**

Brent Barrett.....	Vocals
John Cudia .....	Vocals
Franc D’Ambrosio .....	Vocals
Ciarán Sheehan.....	Vocals
Kaley Ann Voorhees.....	Vocals
Ryan Shirar.....	Music Director / Piano
Steve Picataggio.....	Drums
Michael Hall.....	F. Horn

# Dining Partners

## Eat, drink & enjoy - MAC dining partners

For all your pre-show meals and post-show bites, we are thrilled to be partnering with these neighborhood restaurants. Our dining partners offer MAC patrons exclusive discounts and special offers. All MAC ticket orders receive coupons to these local favorite restaurants!



## ABOUT THE SHOW

An extravagant celebration of the iconic music of Broadway and more, *The Four Phantoms In Concert* brings together four Phantoms from the Tony Award-winning *The Phantom of the Opera* for an unforgettable night of entertainment. *The Four Phantoms* features an extraordinary quartet of performers, including Brent Barrett, John Cudia, Franc D'Ambrosio, and Ciarán Sheehan under the music direction of Ryan Shirar.

## PROFILES



**Brent Barrett** has entertained millions of fans around the world from the stages of Broadway, the West End, concert halls, recording studios, and television.

He recently reprised his role as Billy Flynn in the Tony Award winning hit, *CHICAGO-The Musical*, for which he received a LA Drama Critics Award.

Prior to his Broadway return, he relocated to Las Vegas where he was asked to open the new production of Andrew Lloyd Webber's *Phantom-The Las Vegas Spectacular*. Barrett starred in the title role for two years to sold-out houses at the Venetian Hotel.

Barrett received an Olivier Award nomination for his starring role in the London premiere of the Tony Award-winning Broadway revival of *Kiss Me, Kate*. His acclaimed performance was recorded for broadcast on PBS and is available on DVD. He also starred in the City Center Encores! production of *The Pajama Game* and as King Arthur in the Paper Mill Playhouse production of *Camelot*. Other Broadway roles include Frank Butler in the Broadway revival of Irving Berlin's *Annie Get Your Gun* opposite Reba McEntire, Charles Castleton in the Alan Jay Lerner musical *Dance a Little Closer*, and Baron Felix Von Gaigern in *Grand Hotel*.



**John Cudia** holds the distinct honor of being the first and only actor to have performed both as the Phantom in *The Phantom of the Opera* and Jean Valjean in *Les Misérables* on Broadway. Cudia's most recent Broadway run counted him as only the 12th performer to play the Phantom in its

## PROFILES

historic, record-breaking 30 plus years. He played Jean Valjean at the Marriott Theater in Chicago where his performance earned him the Joseph Jefferson Award for “best actor in a musical.” Cudia proudly made his Broadway debut in *Les Misérables* and enjoyed a long and successful relationship with both *Les Misérables* and *The Phantom of the Opera*. His third Broadway credit was as cover to Juan Peron in *Evita* with Ricky Martin as Che. Cudia toured the United States and Canada as the Phantom and also has the role of Raoul on Broadway and the North American tour to his credit. He has helped develop new works for the theatre with Roundabout Theatre, the Banff Theatre Centre, Paper Mill Playhouse, and composers Jonathon Dove, Frank Wildhorn, and Maury Yeston.

Cudia is equally at home on Opera, Theater, and Concert stages. A lyric tenor, he proudly made his Lyric Opera of Chicago debut as Curly in their production of *Oklahoma!* for Vancouver Opera, Cudia most recently sang Count Danilo in *The Merry Widow*. Previously for Vancouver Opera, he sang Cassio in *Otello* and Juan Peron in *Evita*. For Indianapolis Opera, he created the role of Dr. Woodyly in the World Premiere of *Happy Birthday Wanda June* by Richard Auldon Clark with Libretto by Indiana’s own Kurt Vonnegut. For Lyric Opera of the North, he sang the Duke in *Rigoletto* and Alfredo in *La Traviata*.



**Franc D’Ambrosio** is best known for his impressive portrayal of the lead role in Andrew Lloyd Webber’s Tony Award-winning musical, *The Phantom of the Opera*. Affectionately known as the “Iron Man of the Mask,” D’Ambrosio held the title of “The World’s Longest-Running Phantom” for more than a decade after bringing over five million theatre-goers to their feet in a six and one-half year run.

D’Ambrosio’s resume also includes an Academy Award nominated film where he played the opera-singing son of Al Pacino and Diane Keaton in the seven-time Academy Award nominated film, *Godfather III*. He also sang the Academy Award winning theme song of the movie, “Speak Softly Love,” for both the film and the soundtrack. His performances of the theme song have garnered over one million hits on YouTube.

## PROFILES

Having previously studied with Luciano Pavarotti and at the famed Vocal Academy of Lucca in Italy, D'Ambrosio quickly cultivated a passion for his Italian roots and culture. He founded the Lorenzo Malfatti Accademia Vocale di Lucca, where he teaches his craft to young opera students each summer. He also lectures at music schools throughout the United States and Europe, including conservatories in Spoleto and Florence, Italy, and the famed Juilliard School in New York City. D'Ambrosio has toured extensively throughout the world with his critically-acclaimed one-man shows.



**Ciarán Sheehan**, a native of Dublin, Ireland, has performed the role of the Phantom in *The Phantom of the Opera* to critical acclaim both on Broadway and in Toronto, Canada. Other Broadway roles include Raoul in *The Phantom of the Opera*, and Babet and Marius in *Les Misérables*. Broadway concerts include Sir Dinadan in *Camelot* with Jeremy Irons, and Woody in *Finian's Rainbow* opposite Melissa Errico. As a member of The Irish Rep, Sheehan has appeared in many of their productions including Hal Prince's *Grandchild of Kings*, and Frank McCourt's *The Irish...And How They Got That Way*.

Sheehan has had the great honor to sing the memorial mass for John and Carolyn Kennedy, and the funeral mass for Beau Biden, at the request of Vice President Joe Biden, both televised worldwide. Sheehan has performed in three PBS Specials: *The Irish...And How They Got That Way*, *From Galway to Broadway*, and *Ciarán an Evening With Friends*.

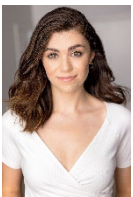

**Kaley Ann Voorhees** is best known for her portrayal of Christine in Andrew Lloyd Webber's longest running musical, *The Phantom of the Opera* on Broadway. She is the youngest to play the role on Broadway at the Majestic Theatre, starting her run at the age of 20. She was also in the original Japanese and Broadway cast of *Prince of Broadway*, and made her opera debut in New York City Opera's *Candide*. She was formerly a BFA Musical Theatre major at Point Park University, and the recipient of the Jean L. Pettit Memorial Scholarship Competition, which gave her the opportunity to sing as a soloist with the Cleveland Pops Orchestra at Severance Hall at the age of 18.



# THANK YOU TO *Our Sponsors*

Ba||.

 **BROOKDALE**  
GLEN ELLYN  
SENIOR LIVING SOLUTIONS

Illinois  
**ARTS**  
Council

DuPage  
Foundation **DF**



  
DOUBLETREE  
by Hilton™  
LISLE NAPERVILLE

**Frank Modruson  
& Lynne Shigley**

**Anonymous**

**Sullivan Taylor  
Family Trust**

College of DuPage  
FOUNDATION

enjoy  
**illinois**



The MAC offers all of this for you,  
but we can't do it without you!



**YOUR GIFT HELPS PROVIDE CULTURAL VITALITY  
THAT ENRICHES AND ENTERTAINS!**



**GIVE TODAY! TO SUPPORT THE MAC,**  
visit us at [foundation.cod.edu](http://foundation.cod.edu) or call (630) 942-3088



**College of DuPage  
FOUNDATION**

(630) 942-3088 | [foundation@codfound.org](mailto:foundation@codfound.org) | [foundation.cod.edu](http://foundation.cod.edu)

# Friends of the MAC

The Friends of the MAC is a family of those who have decided that a world-class performing and visual arts center should reside in their community. Ticket sales provide only 42 percent of our \$4 million operating budget. It is through the support of College of DuPage and through the generous gifts from patrons and local businesses that we can keep art in our museum and on our stages.

## Your Gift to the MAC

- Brings nationally and internationally renowned artists to our community
- Supports our SchoolStage program that annually offers affordable arts experiences to thousands of schoolchildren
- Provides students and community members the opportunity to interact with artists
- Enhances quality of life in our community

Without the generous support of the Friends of the MAC, we would not be the beacon for the arts in DuPage County. We gratefully thank our friends, and we invite others to join them.

## Arts Center and MAC-tastic Treat Seats Endowments

Donor may choose to direct gifts to the Arts Center Endowment or the MAC-tastic Treat Seats – Tickets for Kids & Families Endowment. Donations made to these MAC Endowments, our “savings accounts,” go into principal secured, invested accounts that will provide ongoing support for arts programs and arts accessibility for years to come.

The McAninch Arts Center and the College of DuPage Foundation can also provide you with information on planned giving options, gifts of stock, IRA Charitable Rollovers and other giving opportunities.

**For complete details, visit the MAC Box Office or contact the College of DuPage Foundation at (630) 942-3088 or [foundation@codfound.org](mailto:foundation@codfound.org).**

**College of DuPage**  
**FOUNDATION** 

## FRIENDS OF THE MAC

McAninch Arts Center acknowledges and gives grateful thanks to those donors who have contributed in support of the MAC mission and vision. This list of donors reflects contributions made from Nov. 28, 2022 – Aug 19, 2024. While we carefully prepared this list, we recognize that errors may have occurred. Please accept our apology if you are not properly represented on this list and contact the College of DuPage Foundation at (630) 942-3088 so we may correct our records.

### Leadership Circle (\$5,000 and up)

Anonymous (6)  
Anna Ball  
Bank of America  
Brookdale Glen Ellyn Senior  
Living Community  
Mr. Todd Buckton  
Dr. and Mrs. Christopher B.  
Burke  
Mrs. Clark G. Carpenter  
Ryan T. Christian  
Clayco  
Consolidated Flooring  
Department of Commerce  
and Economic Opportunity  
DuPage Foundation  
Debbie Fulks  
G. Carl Ball Family  
Foundation  
James and Nancy  
Gianfrancisco  
JCS Fund of DuPage  
Foundation  
Mrs. Bess Kindlon  
Mr. and Mrs. Richard  
Komarek  
Legat Architects, Inc.  
Ms. Diana L. Martinez  
David and Carolyn May  
Dr. and Mrs. Harold D.  
McAninch  
Margaret McCoy  
Lynne C. Shigley and Frank  
B. Modruson  
Jane E. Moore  
Marcie and Mark Peterson  
John Rutledge and Betty  
Joseph  
Charles Schlau  
Mr. and Mrs. Frank  
Shoemaker  
State of Illinois  
Terrence J. Taylor and  
Maureen Sullivan Taylor  
TM Financial Forensics, LLC  
Mr. and Mrs. Avram Tucker  
Mr. and Mrs. Mark Wright

### Encore Circle (\$2,500–\$4,999)

Anonymous (1)  
Lowell and Barbara Anderson

Joseph and Betsy Ballek  
Dr. and Mrs. Brian W. Caputo  
Dr. and Ms. Mark A. Curtis-  
Chavez  
Raju Datla  
Mr. Ryan M. Ellison  
Enertherm Corporation/Russ  
& Judy Flores  
Mr. David J. Frank  
Drs. Christine and Thomas  
Hammond  
Greg and Alexandra Hart  
Mr. Dennis Hiffman  
HT|TC Wealth Partners  
Mr. Robert Hutchinson  
Mr. and Mrs. Walter J.  
Johnson  
Mr. and Mrs. James H.  
Knippen, II  
Karen and Gene Kuhn  
Mr. and Mrs. Richard Lamb  
And Susan and Richard  
Lamb Charitable Fund of  
The DuPage Foundation  
Mr. Larry C. Larson  
Katherine and Gary Lietz  
Norma and Robert Lyon  
Rowan Miranda  
Joan Morrissey  
Ms. Barbara Murphy  
Dr. Donald E. Newsom, in  
memory of Dr. Mary Ellen  
Newsom  
Mr. and Mrs. Richard Nye  
Joan and Bob Olach  
Kelly and Roland Raffel  
Gary and Mary Rash  
Kenneth and Cathryn Reick  
Ms. Theresa M. Sak  
Sander's Fine Portraits  
Mr. and Mrs. Steven E.  
Shebik  
Kristin and Peter Shulman  
James and Patricia Vary  
Vistex, Inc  
Mr. and Mrs. Michael R.  
Webb  
Dr. Donald G. Westlake  
Wheaton Bank and Trust - A  
Wintrust Community Bank  
Wintrust Financial Corp

### Director's Circle (\$1,000–\$2,499)

Anonymous (5)  
Robert and Lynne Anderson  
And Robert and Lynne  
Anderson Charitable Fund  
of US Charitable Gift Trust  
Dana Andrewson  
Ms. Nancy Arango  
Bank of America Charitable  
Gift Fund  
Mr. Alvin Bamickel  
Prof. and Mrs. Charles E.  
Boone  
Mr. and Mrs. Larry Boward  
Mary Bray  
Ronald and Hope Bucher  
Cantigny Golf Club  
Mrs. Beatriz Iorgulescu and  
Capt. Bernardo Iorgulescu  
USMC Memorial Fund  
DuPage Foundation  
Chef by Request Catering  
Mr. and Mrs. Alan L. Clark  
Community Foundation of Will  
County  
Cray, Kaiser, Ltd.  
John and Pamela Dalby  
Mr. and Mrs. Philip W.  
Denemark  
Ms. Paula A. Ebert  
Bonnie Egan  
Mrs. Carol L. Fox Girovich and  
Mr. Howard Girovich  
Giragos Family, in memory of  
Dr. Henry G. Giragos and  
Jeanette N. Giragos  
Bill Gladden  
Mr. and Mrs. Lionel Go  
Mr. and Mrs. Robert G.  
Hartman  
Gwen and Chet Henry  
Ms. Margaret R. Hernandez  
Mr. and Mrs. John A. Herndon  
Representative Terra Costa  
Howard and Nick Howard  
Hyatt  
Mr. and Mrs. James Klang  
Charlene Kornoski-Du Vall  
La Quinta Resort & Club  
Ms. Linda Lauterbach  
Ida Lee  
Ms. Nancy Lehrer

## FRIENDS OF THE MAC

David Leners  
 James Lenihan and Paula  
 Chuchro  
 Ms. Elaine Luther  
 Mr. and Mrs. William E. Matte,  
 Jr.  
 Tipton and Marilyn McCawley  
 Mr. and Mrs. David Millhouse  
 Bill and Nancy Moore  
 Kirk Muspratt, in memory of  
 Henry G. and Jeanette N.  
 Giragos  
 Mr. and Mrs. Nick Nagele  
 Mr. Adam J. Nuger  
 Judith May O'Dell  
 Jane Oldfield  
 Mr. and Mrs. Robert D. Owen  
 Helen Pachay  
 Madeleine Pachay  
 Meri Phillips  
 Linda Picchiottino and Walter  
 Habrylewicz  
 Paul and Robin Pyrcik  
 Ginny and Don Raths  
 Barb and Kell Reimann  
 Reliable Home Improvement  
 Renaissance Esmeralda  
 Resort & Spa  
 Ms. Rene' M. Richards  
 The Rev. Dr. Curtis and  
 Leanne Rolfe  
 Mr. Paul Rom  
 Judy Ronaldson  
 Mr. and Mrs. Brad Rosley  
 salesforce.com Inc  
 Ms. Lisa Sallwasser and Mr.  
 Geoffrey Bevington  
 Mr. John Schofield  
 Mr. and Mrs. John Smith  
 Geraldine Smrcina  
 Marilyn Smrcina  
 Mr. John A. Tovar  
 Angel and Troy Traub  
 Barry and Linda Tusin  
 Hon. Bonnie M. Wheaton  
 Whiskey Acres  
 Scott and Kristen Wiersum  
 Mr. Tyler Wisner  
 Ms. Kathleen Yosko  
 Phyllis Young and Mark  
 Ferguson  
 Mr. and Mrs. Ethan Zelizer

### **Ambassador Circle (\$500-\$999)**

Anonymous (6)  
 Karen Webb Owen  
 Gary Miller  
 Mr. and Mrs. Mark  
 Pfefferman

Mrs. Deborah F. Borge  
 Ms. Alixe Lischett  
 Mr. Robert B. Chasteen  
 Connie Canaday Howard and  
 Rex Howard  
 James and Marie Drasal And  
 Drasal Family Fund of  
 Fidelity Charitable Gift  
 Fund  
 Stephanie Powell  
 Cabernet & Company  
 Ms. Marilyn Kloc  
 Mr. Mike Klopmeier  
 Mr. and Mrs. James Burdett  
 Mr. Donald E. McGowan and  
 Ms. Mary L. Prazak  
 Rohan and Merlyn Phillips  
 Ms. Donna Romero  
 Ms. Patricia Vopenka  
 Mr. Rick Arnold  
 Cecilia and William Bulger  
 Senator Kirk Dillard  
 Anonymous Design, Inc.  
 Marcela Fanning  
 Brian and Lynne Hamm  
 Mr. and Mrs. Charles  
 Meagher  
 Michael and Sandra Meyers  
 Mr. and Mrs. Brian Nugent  
 Mr. and Mrs. Randall Riley  
 Dr. Eric H. Swanson and Mrs.  
 Lori A. Swanson  
 Mr. and Mrs. Mark F. Baggio  
 Dempsey-Musker  
 Mark and Kim Dorn  
 David and Janet Fox  
 Mr. and Mrs. Derryk A.  
 Madsen  
 Ms. Leah Harding  
 Cara Degraff  
 Col. and Mrs. Renato P.  
 Bacchi, Jr.  
 Mr. and Mrs. Dwight Evans  
 Mr. Glenn Hopkins  
 Tina Rudins  
 Sutton Studios  
 Jo Anne Zipperer  
 Emily Bell  
 Drury Lane Theatre  
 Health Track Sports Wellness  
 Mr. and Mrs. Thomas  
 Anderson  
 Dr. Helen Dane, DVM  
 Ginni and Chris  
 Dr. John Messitt  
 Megan Elberts  
 Mr. and Mrs. David M.  
 McGowan  
 Mr. and Mrs. Jim Mark  
 Chicago White Sox

Mr. and Mrs. Michael  
 Morrissey  
 Mrs. Eunice Becker  
 Milt and Heide Bentley  
 Howard Courtney  
 Richard Cullotta  
 Mr. Gary R. Dobson  
 Daniel Edelman and Fran  
 Kravitz  
 Sue Evans  
 Joann Faulhaber, in memory  
 of John Faulhaber  
 Lance Herning and Nancy  
 Redmond  
 Mr. Randle Jennings and Ms.  
 Jennine S. Moorman  
 Cory Kammer  
 Joseph McConellogue  
 John and Lynette McCortney  
 Ms. Laura Micheli and Mr.  
 Gavin Daly  
 LTC and Mrs. James  
 Milobowski  
 Dorothy I. O'Reilly  
 Kurt and Marla Parent  
 Al and Cecile Robinson  
 Mr. Eugene Rzym And the  
 Eugene W. Rzym Giving  
 Fund of Fidelity Charitable  
 Lisa Savegnago and Randy  
 Johnson  
 Mr. Paul Seidlitz  
 Mr. and Mrs. Kenneth  
 Serwinski and the Kenneth  
 and Nancy Serwinski  
 Charitable Fund - Schwab  
 Charitable  
 Mike Sitrick  
 Skeet and Laura Skeet  
 Mr. and Mrs. Frank  
 Vanvierbergen  
 Mr. and Mrs. Anthony J.  
 Wdowiarz  
 Western Springs Music Club

### **Performer (\$250-\$499)**

Anonymous (6)  
 Mr. and Mrs. Lewis R.  
 Achenbach, III  
 Mr. and Mrs. Bruce A.  
 Adamec  
 Mr. and Mrs. Keith E. Allen  
 Mr. and Mrs. Brandon  
 Anderson  
 Mr. Raymond Arenson  
 Arrowhead Golf Club  
 Vickie Austin  
 Amelia Barrett  
 Gayle and Don Bartell

## FRIENDS OF THE MAC

Mr. and Mrs. Ralph Bertolacini  
 Mrs. Germaine Bird  
 Jim and Sandy Boves  
 Mr. Franklin E. Bowes  
 Breakthru Beverage Group  
 Mr. George Bruce  
 Christina Burke  
 Ed and Kay Burton  
 Mike Calabrese  
 Mr. and Mrs. Sean Casten  
 Paula and John Cebula  
 Ms. Patricia Conway  
 Cornerstone Restaurant Group  
 Costello Jewelry  
 Ms. Carole Cousin  
 Bill Curry and Gretchen Fleming  
 Sharon D'Alessandro  
 designSPEAK llc  
 Marilyn and Gene Dicola  
 Ms. Mira Maureen Dolph  
 William and Kathleen Drennan  
 Ms. Anita Dykema  
 Expedia  
 Tony Freeman  
 Mr. and Mrs. Craig Giblin  
 Ms. Cathy Griffin  
 Colleen Hanna  
 Diana and Gary Harper  
 Suzanne and Leo Hart  
 Brad and Vicky Hauserman  
 Sue Hervey  
 Judy A. Hoskins  
 Ms. Jane Hoyum  
 Mr. and Mrs. Frank C. Hudetz  
 Mr. and Mrs. Kevin R. Illia  
 Robert Jelinski  
 Mr. Ben Johnson  
 Kim Joslin Hahn  
 Jameena Ivory  
 Ms. Gail Kalinich  
 Karl and Lee Ann Karnatz  
 Gregory and Kristine Larsen  
 Le Meridien Chicago Oak Brook  
 Mrs. Anne Leventry  
 Linda D. Lieder  
 Ms. Donna J. Luce  
 Mr. and Mrs. Edward Makauskas  
 Ms. Maureen Malloy  
 Marcel's Culinary Experience  
 Barb and Scott Marquardt  
 Ellen and Daniel McGowan  
 Ms. Jill McWilliams  
 Mr. and Mrs. Kenneth Metcalfe

Matt Mouw  
 Dr. Jim Murray  
 Music for Meghan  
 Ms. Allison Odak-Dolph and Mr. Frank Pecora  
 Olive 'N Vinnie's Oil and Balsamic Bar  
 Mr. and Mrs. William Parker  
 Jim and Lorraine Paulissen  
 Ms. Erin Peterson  
 Karina Ramos  
 Joel Riley  
 Ms. Kaylin Risvold  
 Mr. Kenneth Robin  
 Ms. Yolanda E. Rocio  
 Arun Roy  
 Douglas and Barbara Rundell  
 Mr. and Mrs. James Ryan  
 Mr. and Mrs. Tom K. Samuelson  
 Music for Meghan  
 Geraldine Sczygiel  
 Mr. and Mrs. Richard J. Sieracki  
 John Stechman  
 Mrs. Marilyn A. Steenwyk  
 Cherry Stoddard  
 Jon and Sandy Summerbell  
 Mr. and Mrs. Phil Tarallo  
 Anthony and Mona Taylor  
 Mr. and Mrs. James Taylor  
 Ms. Candy Theobald  
 Paul Thompson  
 Mr. Stephen Thompson  
 TIAA  
 TransUnion LLC  
 Mr. and Mrs. Garry Vaccaro  
 Kathryn Volland-Mann and Bob Mann  
 Mr. and Mrs. Gus Vonderheide  
 Gautam Wadhwa  
 Judith Wagner  
 Larry Ward  
 Mr. and Mrs. Thomas Wcisel and the Wcisel Charitable Fund of Schwab Charitable  
 Ms. Kathy Wessel  
 Rich and Kathy Wilders  
 Ms. Kathleen M. Wright  
 Mr. and Mrs. Robert Wulffen  
 Robert and Cynthia Wunderlich  
 Yorktown

**Friend (\$50-\$249)**  
 Anonymous (20)  
 Sue Adams

Young Ahn  
 Peggy Aldworth  
 Mr. and Mrs. Tony Allitto  
 Lisa Ancona-Roach  
 Mrs. Lynnette Arendt  
 Mr. and Mrs. Mike Armbrust  
 Carole Arnett  
 Mr. and Mrs. Kent C. Aufdengarten  
 Darlene Barger  
 Mr. Thomas Barnett  
 Jack and Mary Ellen Barry  
 Harold and Karen Bauer  
 Biff Behr and Lynne Richman  
 Daniels Family  
 Belleza Skin Care Institute  
 Mr. and Mrs. Ronald N. Ben  
 Mr. Michael Benda  
 Mr. and Ms. Mark Berlin  
 Mr. Edwin Berndt  
 Mr. Gregory Bewick  
 Mr. Erik Biatti  
 Mr. Sebastian Blanno  
 Mr. and Mrs. Paul Bolbat  
 Mr. and Mrs. James Borus  
 Susan Brassfield  
 Dr. and Mrs. Michael Bresolin  
 Broadway in Chicago  
 Bubblehouse Brewing Company  
 Perry and Julie Bump  
 Dr. and Mrs. John E. Buntrock  
 Mildred and Harold Burrow  
 C.B. Conlin Landscapes, Inc  
 Ms. Virginia Cantu  
 Ruth and Ken Carlson  
 Mr. Joseph Cassidy  
 Ms. Sara Cassin  
 Margaret and Robert Charles  
 Chawla & Associates CPAs  
 Ms. Diana Christopher  
 Mr. Michael Church  
 Mr. and Mrs. Mike Cittadino  
 Clayspace Ceramic Arts Center  
 Ms. Ann E. Cliff  
 Megan and Peter Clifford  
 Ms. Kathi Clinton  
 The Collective, A Lifestyle Boutique  
 Cooper's Corner  
 Marty and Mary Cosgrove  
 The Crafty Shop & Supplies  
 Creme de la Creme Boutique  
 Lee Dabkey  
 Ms. Katherine Damitz  
 Jeanne Davik  
 Roman Dec  
 George W. and Ann Dervis

## FRIENDS OF THE MAC

Joy and Ron Detmer  
 Jack and Patricia Dickman  
 Barbara DiGuido  
 DoubleTree by Hilton Lisle  
 Naperville  
 Alan and Carolyn Drake  
 Thomas Drennan  
 Jenny Dunbar  
 Mr. and Mrs. Bernard L. Eddy  
 Miles Evans  
 Mr. and Mrs. Donald H.  
 Fischer  
 Mrs. Joan Flynn  
 Eric and Marilyn Fors  
 Ruta Freimanis  
 Jay French  
 Ms. Victoria Gacki  
 Jan Gahala  
 Mary Jane Garrett  
 Jody Gauthier  
 Fran Gilles  
 Mr. Craig D. Goldwyn  
 Ms. Nicole E. Gombotz  
 Goodman Theatre  
 Gourmet Express Marketing,  
 Inc.  
 Ms. Wanda Gustas  
 Ms. Sarah Gutierrez  
 Ida Elizabeth Hagman  
 Kim Hahn  
 Mr. Rich and Mrs. Deb Hall-  
 Reppen  
 Rebekah and Rodney Harris  
 Mr. and Mrs. Thomas R.  
 Hattan  
 Mr. and Mrs. James Helt  
 Ms. Laurie A. Hengel  
 Kathleen Herbach  
 Ron Hilton  
 Richard and Shirley Holt  
 Mr. and Mrs. Harold Hothan  
 Hyatt Lisle  
 Stephanie Iglehart  
 Jennifer Rizzo Design  
 Company  
 Mary Ann Jirak  
 Andrew & Cindy Johnson  
 Donald Johnson  
 Jolie Charcuterie  
 Ms. Lee Ann Jones  
 Alisa Jordheim  
 Dee Kaempfen  
 Mr. and Mrs. Raymond  
 Kaspar  
 Mr. Lee R. Kesselman  
 Ms. Deborah A. Kolek  
 John P. and Catherine M.  
 Kos  
 Mr. and Mrs. Gerald S.  
 Kramer  
 Mary Kraska  
 Mr. John L. Ladle, Jr.  
 Emile Lattyak  
 Mrs. Ruth LeBeau  
 Mr. and Mrs. Christopher M.  
 Lee  
 Gilbert Lehman  
 Ginny Lennon  
 Lisle Chamber of Commerce  
 Lisle Library Dist.  
 Lisle Park District  
 Ms. Mary Locher  
 Mr. and Mrs. Andrew Luce  
 Mark and Kathleen Lundberg  
 Lynfred Winery  
 Bob Machacek  
 Maggiano's Little Italy  
 Thomas Manak  
 Madeleine Marbach  
 Marinella's Ristorante Italiano  
 Linda Martin  
 Ms. Marion S. Martin  
 Diane Maurer  
 Ms. Kathleen McCullough  
 Marty and Marian McGowan  
 Patricia Mellinger  
 Jackie Micek  
 Laura Milas  
 Mr. and Mrs. Craig Miller  
 J & B Miller  
 Mr. and Mrs. Michael Moon  
 Ms. Andreaanna Moravec  
 Ms. Pamela A. Morong  
 Ms. Kimberly G. Morris  
 Bud and Pat Motz  
 Mr. and Mrs. Don Motz  
 Ms. Lois Mouhelis  
 John Mulherin  
 Barbara and Ted Nagengast  
 NAML of DuPage County  
 Mr. Stanley Nardoni  
 Mr. and Mrs. Tom Newmann  
 Kathy Culver Nickell  
 Ms. Sharon L. Ochwat  
 Mr. and Mrs. Glenn Ohlson  
 Ms. Judith W. Olson  
 Tom and Karen Ostrander  
 Alice E. Packard  
 Mr. Kenneth Paoli  
 Past Presence Framing  
 TD Paulius  
 Ms. Kimberly Peckenpough  
 Ken and Maria Peterson  
 Mr. and Mrs. Patrick  
 Peterson  
 Ms. Sharon Pfister  
 Lisa Pint  
 Sarah L. Poeppel  
 Portillo's Restaurant Group  
 Ms. Lynda Pratscher  
 Dale Prest  
 Roger and Vivian Pscherer  
 Alicia and Marshall Pufundt  
 Pulse Studio  
 Puttshack  
 John and Mandy Rakow  
 Ken and Betty Reed  
 Ms. Ruth Anne Rehfeldt  
 Jackie Reich  
 Ms. Tracey J. Reid  
 Timothy Ricordati  
 Marilyn and Neil Ringquist  
 Mr. and Mrs. Kenneth  
 Robbins  
 Mr. Dennis Rockett  
 Mr. Eric Rodriguez  
 Marlene and Bob Rosecrans  
 Nancy L. Ruby  
 Shari Ryan  
 Sandra Sansone Brennan  
 Janey Sarther  
 Ms. Maureen Schoenbeck  
 Paula Schumacher  
 Sharol and William Schwass  
 Ms. Catherine Scott  
 Scrim Esports Gaming  
 Center  
 Mr. Dennis Shanks  
 Ms. Sherie Shapiro  
 Sheraton Hotel  
 Ms. Johnna Shields  
 Mrs. Kristie Shinohara  
 Shiny Squirrel Art Studio  
 Craig Singleton  
 Walt and Sandy Slazyk  
 Barbara Smilanic  
 Barbara Smith  
 Ms. Rose M. Soraich  
 Geoffrey St John  
 Sue Stealey  
 Mr. and Mrs. D. G.  
 Stephenson, Jr.  
 Mr. and Mrs. Frank Studnick  
 Su Ki's Salon  
 Dr. William Scheftner and  
 Mrs. Sheila Susman-  
 Scheftner  
 Suzette's Creperie  
 Grace and Len Swanson  
 Katherine Swihart  
 Tom and Janet Szot  
 Mr. and Mrs. Sam Taves  
 Ms. Sonia Trevino  
 Colleen and Paul Trinko  
 Jean S. True  
 Two Bostons  
 Patricia and Anthony Vahcic

## FRIENDS OF THE MAC

Viki Vestuto  
Helen Vick  
Village Links of Glen Ellyn  
Mr. Randall Vodnik  
Ms. Martha Wadsworth  
Penelope Wainwright  
Walden Floral Design Co.,  
Inc.  
Ms. Cathleen Wallin  
Mr. Vince Walsh-Rock  
Mr. and Mrs. Bill Wash  
WBEZ91.5 Chicago  
Eleanor and Roland Webb  
Judy Webster  
Patricia and Richard Weichle  
Mr. Don Weiss  
Anne and Jim Wengert  
Scott and Danielle Wette

Mr. and Mrs. Michael  
Wheeler  
Robert and Jeanne Whisler  
Joan and Raymond Wielgos  
Lee Williams  
Nancy Winter  
Mr. William Womack  
Diane Meiborg and Roger  
Zacek  
Ms. Barbara M. Zimmerman

### Corporate and Community Sponsors

A Toda Madre  
Adelle's Modern Kitchen +  
Bar  
Altiro Latin Fusion  
Anonymous Design, Inc.  
Arrowhead Golf Club

Ball Horticultural Company  
Brookdale Glen Ellyn  
College of DuPage  
Foundation  
DoubleTree by Hilton Lisle  
Naperville  
DuPage Foundation  
Enjoy Illinois/Department of  
Commerce and Economic  
Opportunity  
G. Carl Ball Family  
Foundation  
Glen Prairie  
Illinois Arts Council Agency  
Ivy Restaurant  
Reserve 22  
Santa Fe Restaurant  
90.9FM WDCB

## Volunteer at the MAC

We are always looking for enthusiastic, dedicated, reliable and customer service-oriented people to become Volunteers serving as ushers, greeters and docents at our events.

Volunteers provide invaluable service by assisting guests to their seats, answering questions and most importantly creating a welcoming environment for our guests.

Volunteers are unpaid, but that doesn't mean you won't be rewarded. The cultural perks you'll enjoy as a volunteer include vouchers for every shift worked offering discounts to use at the MAC Box Office and invitation to our annual volunteer appreciation dinner including prizes and gifts.

Visit [AtTheMAC.org/Volunteer](http://AtTheMAC.org/Volunteer) to fill out an online application and for more information on requirements and qualifications. Applications accepted year-round.

Questions or for more information, contact Volunteer Coordinator Rob Nardini: email [nardinir@cod.edu](mailto:nardinir@cod.edu), phone (630) 942-3705.



## HOUSE NOTES

- Cameras and recording devices are not allowed in the theater and are prohibited by our contracts with the artists.
- Smoking is not permitted in the theater or on campus.
- For your comfort and security, all backpacks and large bags must be checked.
- Please turn off all cell phones and any other alarms while in the theater.
- Emergency phone number at COD Police Department for after-hour calls is (630) 942-2000.
- Latecomers seated at discretion of the House Manager.
- Groups of 10 or more may contact (630) 942-3026 or [grouptix@cod.edu](mailto:grouptix@cod.edu) to arrange for group discounts.
- If you notice a spill in the theater, please notify an usher.
- McAninch Arts Center volunteers are people who assist the house staff in areas of ticket taking, ushering and general management during performances. To get involved, call (630) 942-3705.
- For **Americans With Disabilities Act** accommodations, call (630) 942-2141 (voice) or (630) 858-9692 (TDD).
- **Infrared Assistive Listening Devices:** For audience members who desire audio amplification of performances, headsets with individual volume controls are now available. You may check out the headsets at the Box Office with a driver's license. *Underwritten by a generous gift from The Knowles Foundation.*

## MAC STAFF LISTING

### MAC Administrative Staff

Director of the McAninch Arts Center.....	Diana Martinez
Business Manager.....	Cassi Fanelli
Project Manager.....	Kari Schoettle
Assistant Business Manager.....	Brianna Garcia
Curator, Cleve Carney Museum of Art.....	Justin Witte
Assistant Curator.....	Julia Walker
Marketing and Patrons Services Coordinator.....	Janey Sarther
Graphic Designer.....	Wendy Melgar
Director of Development for Cultural Arts.....	Jon Nadel
Education and Community Engagement Coordinator.....	Mandy Rakow
Office Manager/Events Coordinator.....	Morgan Bainbridge
Student Clerical Assistant.....	Kate Cadag

### MAC Box Office and Front of House Staff

Box Office Manager.....	Julie Elges
Assistant Box Office Supervisors.....	Daniel Arzola, Elise Wash
Box Office Assistants.....	Patrick Garon, Joanne Hunt
Patron Services Manager.....	Tom Murray
Assistant Patron Services Supervisor.....	Deborah Kolek
House Manager/Volunteer Coordinator.....	Rob Nardini

### MAC Resident Professional Ensembles

Buffalo Theatre Ensemble, Interim Managing Artistic Director.....	Amelia Barrett
Buffalo Theatre Ensemble, Interim Associate Artistic Director.....	Daniel Millhouse
Buffalo Theatre Ensemble, Business Manager.....	Bryan Burke
New Philharmonic, Music Director and Conductor.....	Kirk Muspratt
New Philharmonic, Associate Conductor and Librarian.....	Benjamin Nadel
New Philharmonic General Manager.....	Paula Cebula
New Philharmonic Personnel Manager.....	Karen Dickelman
New Philharmonic Assistant Librarian.....	Ryan Michel

### MAC Design and Technical Staff

Technical Production/Lighting/Sound Coordinator.....	Richard Arnold, Jr.
Technical Theater Assistant Coordinator.....	Sabrina Zeidler
Costume and Make-up Design Coordinator.....	Kimberly G. Morris
Assistant Costume Coordinator and Stitcher.....	Gretchen Woodley
Production Manager.....	Joe Hopper
Sound and Lighting Specialist.....	Ben Johnson
Lighting Production Specialist.....	Elias Morales
Audio Production Specialist.....	Fisher Parsons
Events Production Specialist/Tech. Director – BTE.....	Caitlyn Woods
Stage Hands.....	Bobby Bryan, Zak Zubka





**DOUBLETREE**  
by Hilton™  
LISLE NAPERVILLE



*downtown style & sophistication with suburban convenience. . .*

- Beautifully Appointed Guest Rooms & Suites
  - Elegant Meeting & Banquet Rooms
- 3003 Restaurant Award-Winning Service & Cuisine
  - 24-Hour Business Center
- Beautiful Indoor Pool, Whirlpool Spa & Fitness Center

Whether you join us for a spectacular weekend get-away, exquisite dining experience or a once-in-a-lifetime special occasion banquet, rest assured our staff and accommodations will exceed your expectations.

---

**3003** *Thirty 0 Three*

**DoubleTree by Hilton Lisle Naperville**  
3003 Corporate West Drive, Lisle, IL 60532  
630.505.0900 | [lislenaperville.doubletreebyhilton.com](http://lislenaperville.doubletreebyhilton.com)